

QUEENSTOWN LAKES DISTRICT COASTAL EARTHWORKS SUMMARY

KEY:

Cut Depth 0.0m to 0.5m	Fill Depth 0.0m to 0.5m
Cut Depth 0.5 to 1.0m	Fill Depth 0.5 to 1.0m
Cut Depth 1.0m to 1.5m	Fill Depth 1.0m to 1.5m
Cut Depth 1.5m to 2.0m	Fill Depth 1.5m to 2.0m
Cut Depth 2.0m to 2.5m	Fill Depth 2.0m to 2.5m
Cut Depth 2.5m to 3.0m	Fill Depth 2.5m to 3.0m
Cut Depth 3.0m to 3.5m	Fill Depth Over 3.0m
Cut Depth 3.5m to 4.0m	
Cut Depth 4.0m to 4.5m	
Cut Depth 4.5m to 5.0m	
Cut Depth 5.0m to 5.5m	
Cut Depth 5.5m to 6.0m	
Cut Depth 6.0m to 6.5m	

APPROVED PLAN:
RM181638

Monday, 4 November 2019

Volumes
Cut
Fill
Area

Volumes
67,456m³
6,510m³
69,721m²

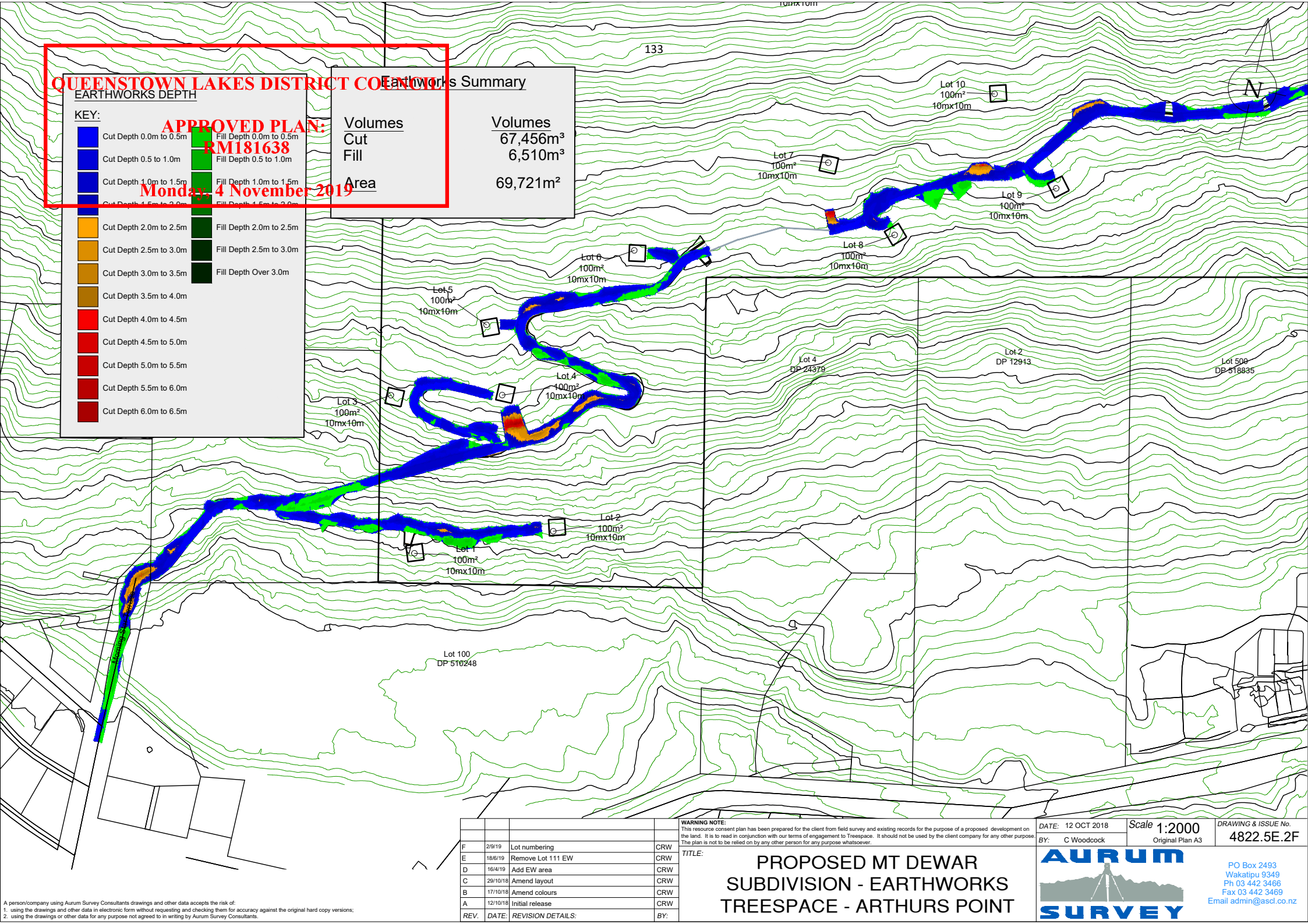

REV.	DATE	REVISION DETAILS	BY:
F	2/9/19	Lot numbering	CRW
E	18/6/19	Remove Lot 111 EW	CRW
D	16/4/19	Add EW area	CRW
C	29/10/18	Amend layout	CRW
B	17/10/18	Amend colours	CRW
A	12/10/18	Initial release	CRW

WARNING NOTE:
This resource consent plan has been prepared for the client from field survey and existing records for the purpose of a proposed development on the land. It is to be read in conjunction with our terms of engagement to Treespace. It should not be used by the client company for any other purpose. The plan is not to be relied on by any other person for any purpose whatsoever.

TITLE:

**PROPOSED MT DEWAR
SUBDIVISION - EARTHWORKS
TREESPACE - ARTHURS POINT**

DATE: 12 OCT 2018
BY: C Woodcock

Scale 1:2000
Original Plan A3

DRAWING & ISSUE No.
4822.5E.2F



PO Box 2493
Wakatipu 9349
Ph 03 442 3466
Fax 03 442 3469
Email admin@ascl.co.nz

EARTHWORKS DEPTH

KEY:

Cut Depth 0.0m to 0.5m	Fill Depth 0.0m to 0.5m
Cut Depth 0.5 to 1.0m	Fill Depth 0.5 to 1.0m
Cut Depth 1.0m to 1.5m	Fill Depth 1.0m to 1.5m
Cut Depth 1.5m to 2.0m	Fill Depth 1.5m to 2.0m
Cut Depth 2.0m to 2.5m	Fill Depth 2.0m to 2.5m
Cut Depth 2.5m to 3.0m	Fill Depth 2.5m to 3.0m
Cut Depth 3.0m to 3.5m	Fill Depth Over 3.0m
Cut Depth 3.5m to 4.0m	
Cut Depth 4.0m to 4.5m	
Cut Depth 4.5m to 5.0m	
Cut Depth 5.0m to 5.5m	
Cut Depth 5.5m to 6.0m	
Cut Depth 6.0m to 6.5m	

Earthworks Summary

Volumes

Cut

67,456m³

Fill

6,510m³

Area

69,721m²

APPROVED PLAN:

RM181638

Monday, 4 November 2019

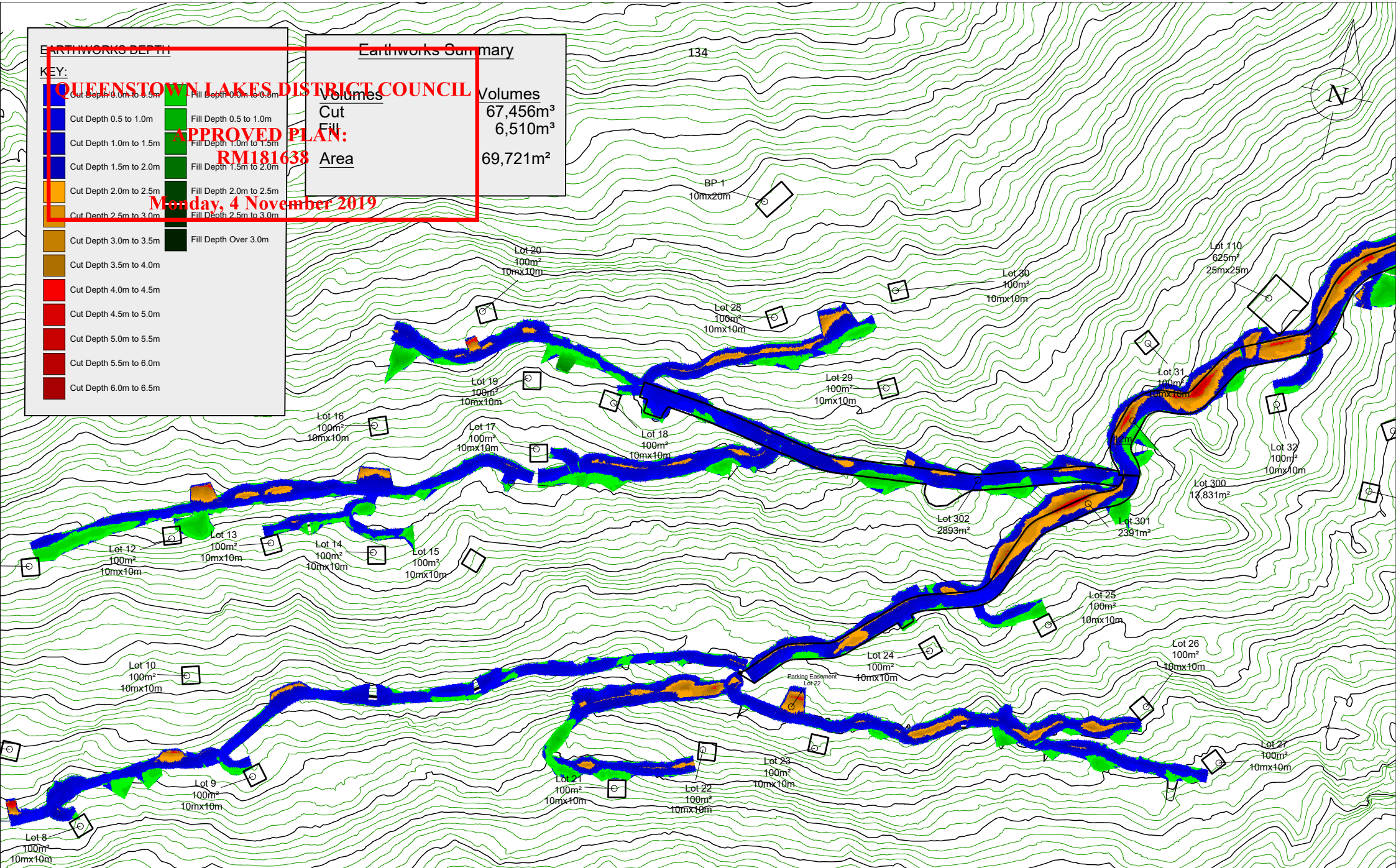

WARNING NOTE:

This resource consent plan has been prepared for the client from field survey and existing records for the purpose of a proposed development on the land. It is to be read in conjunction with our terms of engagement to Treespace. It should not be used by the client company for any other purpose. The plan is not to be relied on by any other person for any purpose whatsoever.

TITLE:

**PROPOSED MT DEWAR
SUBDIVISION - EARTHWORKS
TREESPACE - ARTHURS POINT**

DATE: 12 OCT 2018

BY: C Woodcock

Scale 1:2000

Original Plan A3

DRAWING & ISSUE No.

4822.5E.3F



PO Box 2493
Wakatipu 9349
Ph 03 442 3466
Fax 03 442 3469
Email admin@ascl.co.nz

A person/company using Aurum Survey Consultants drawings and other data accepts the risk of:
1. using the drawings and other data in electronic form without requesting and checking them for accuracy against the original hard copy versions;
2. using the drawings or other data for any purpose not agreed to in writing by Aurum Survey Consultants.

REV.	DATE	REVISION DETAILS	BY:
F	2/9/19	Lot numbering	CRW
E	18/8/19	Remove Lot 111 EW	CRW
D	16/4/19	Add EW area	CRW
C	29/10/18	Amend layout	CRW
B	17/10/18	Amend colours	CRW
A	12/10/18	Initial release	CRW

EARTHWORKS DEPTH

KEY:

Cut Depth 0.0m to 0.5m	Fill Depth 0.0m to 0.5m
Cut Depth 0.5 to 1.0m	Fill Depth 0.5 to 1.0m
Cut Depth 1.0m to 1.5m	Fill Depth 1.0m to 1.5m
Cut Depth 1.5m to 2.0m	Fill Depth 1.5m to 2.0m
Cut Depth 2.0m to 2.5m	Fill Depth 2.0m to 2.5m
Cut Depth 2.5m to 3.0m	Fill Depth 2.5m to 3.0m
Cut Depth 3.0m to 3.5m	Fill Depth Over 3.0m
Cut Depth 3.5m to 4.0m	
Cut Depth 4.0m to 4.5m	
Cut Depth 4.5m to 5.0m	
Cut Depth 5.0m to 5.5m	
Cut Depth 5.5m to 6.0m	
Cut Depth 6.0m to 6.5m	

QUEENSTOWN LAKES DISTRICT COUNCIL

**APPROVED PLAN:
RM181638**

Monday, 4 November 2019

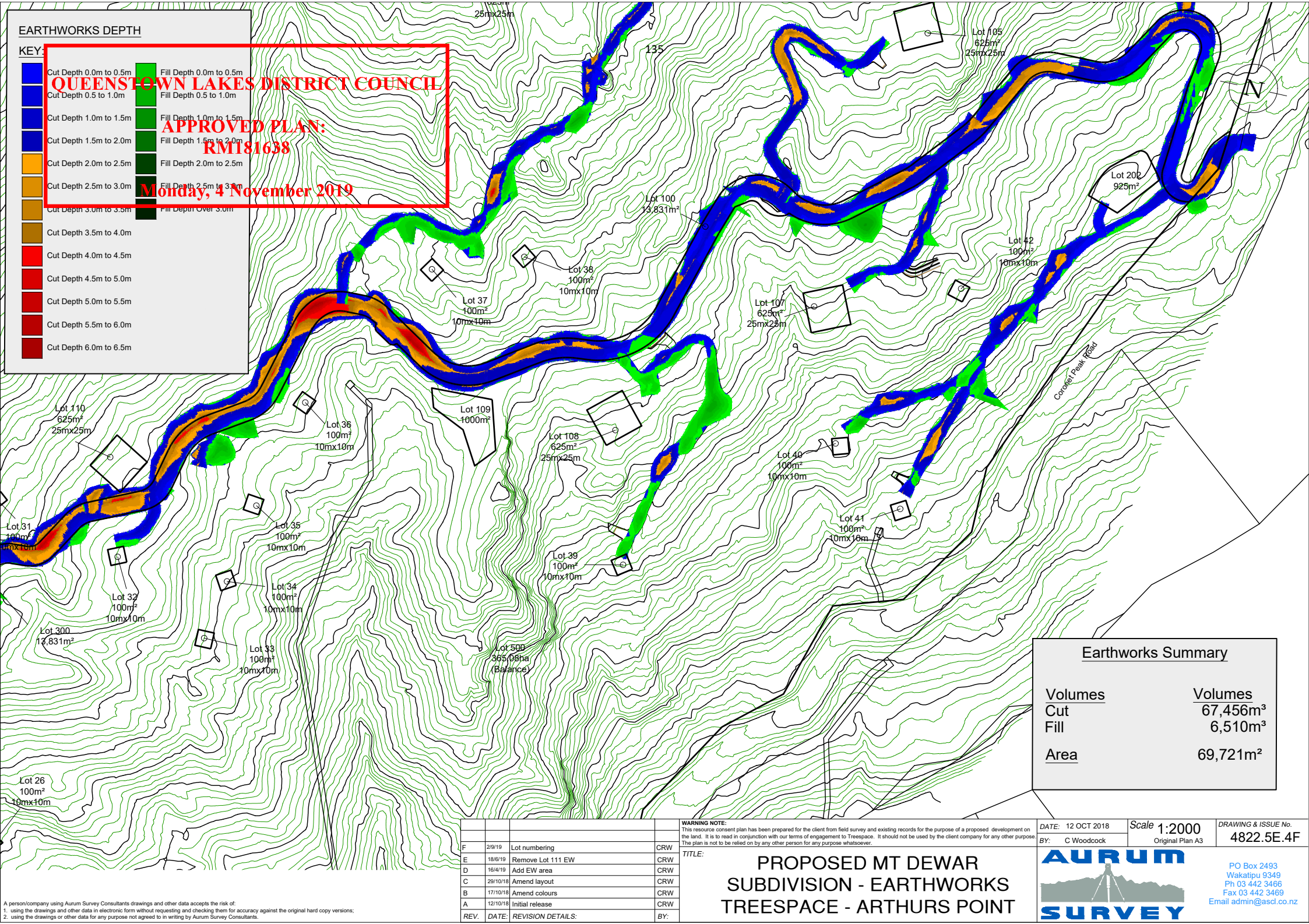

Earthworks Summary

Volumes	Volumes
Cut	67,456m ³
Fill	6,510m ³
Area	69,721m²

WARNING NOTE:

This resource consent plan has been prepared for the client from field survey and existing records for the purpose of a proposed development on the land. It is to be read in conjunction with our terms of engagement to Treespace. It should not be used by the client company for any other purpose. The plan is not to be relied on by any other person for any purpose whatsoever.

TITLE:

**PROPOSED MT DEWAR
SUBDIVISION - EARTHWORKS
TREESPACE - ARTHURS POINT**

DATE: 12 OCT 2018

Scale 1:2000

DRAWING & ISSUE No.

BY: C Woodcock

Original Plan A3

4822.5E.4F



PO Box 2493
Wakatipu 9349
Ph 03 442 3466
Fax 03 442 3469
Email admin@ascl.co.nz

A person/company using Aurum Survey Consultants drawings and other data accepts the risk of:
1. using the drawings and other data in electronic form without requesting and checking them for accuracy against the original hard copy versions;
2. using the drawings or other data for any purpose not agreed to in writing by Aurum Survey Consultants.

REV.	DATE	REVISION DETAILS	BY:
F	29/9/19	Lot numbering	CRW
E	18/6/19	Remove Lot 111 EW	CRW
D	16/4/19	Add EW area	CRW
C	29/10/18	Amend layout	CRW
B	17/10/18	Amend colours	CRW
A	12/10/18	Initial release	CRW