

QUEENSTOWN LAKES DISTRICT COUNCIL

LEGEND

- = Type E3 Carriageway, see sheet 11 for typical detail
- = Type E2 Carriageway, see sheet 11 for typical detail

**APPROVED PLAN:**  
**RM181638**  
**Monday, 4 November 2019**

- = Stage 3 Road

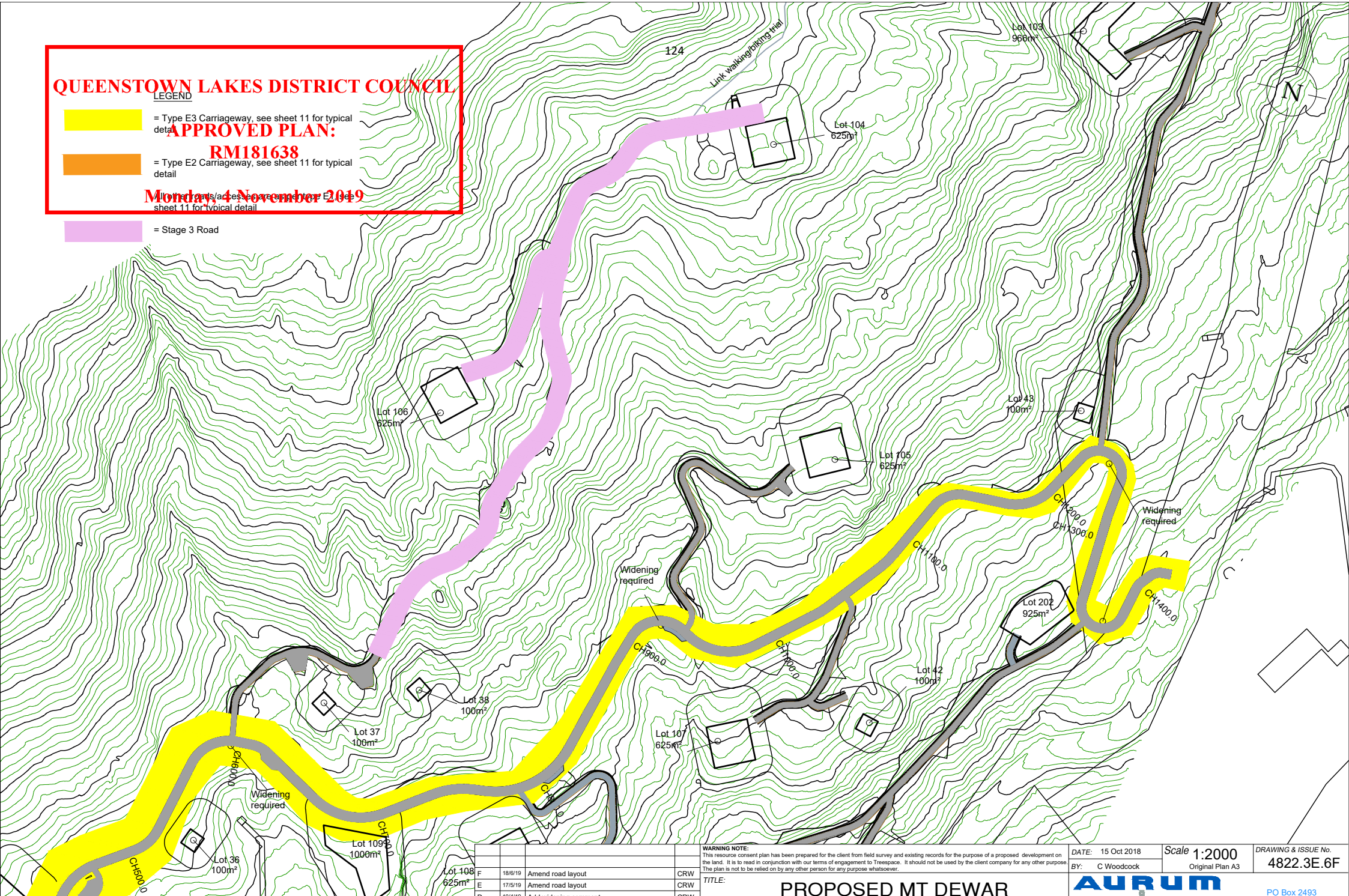

NOTE: Contour interval is 2 metre.  
Levels in terms of QLDC LIDAR DATA

A person/company using Aurum Survey Consultants drawings and other data accepts the risk of:  
1. using the drawings and other data in electronic form without requesting and checking them for accuracy against the original hard copy versions;  
2. using the drawings or other data for any purpose not agreed to in writing by Aurum Survey Consultants.

| REV. | DATE     | REVISION DETAILS             | BY: |
|------|----------|------------------------------|-----|
| F    | 18/6/19  | Amend road layout            | CRW |
| E    | 17/5/19  | Amend road layout            | CRW |
| D    | 10/4/19  | Add widening comment         | CRW |
| C    | 6/12/18  | Amend legend                 | CRW |
| B    | 26/10/18 | Updates from internal review | CRW |
| A    | 11/10/18 | Initial release              | CRW |

**WARNING NOTE:**  
This resource consent plan has been prepared for the client from field survey and existing records for the purpose of a proposed development on the land. It is to be read in conjunction with our terms of engagement to Treespace. It should not be used by the client company for any other purpose. The plan is not to be relied on by any other person for any purpose whatsoever.

**TITLE:**  
**PROPOSED MT DEWAR  
SUBDIVISION - ACCESS  
TREESPACE - ARTHURS POINT**

DATE: 15 Oct 2018  
BY: C Woodcock  
Scale 1:2000  
Original Plan A3  
DRAWING & ISSUE No.  
4822.3E.6F



**AURUM  
SURVEY**

PO Box 2493  
Wakatipu 9349  
Ph 03 442 3466  
Fax 03 442 3469  
Email admin@ascl.co.nz



QUEENSTOWN LAKES DISTRICT COUNCIL

APPROVED PLAN:  
RM181638

Monday, 4 November 2019

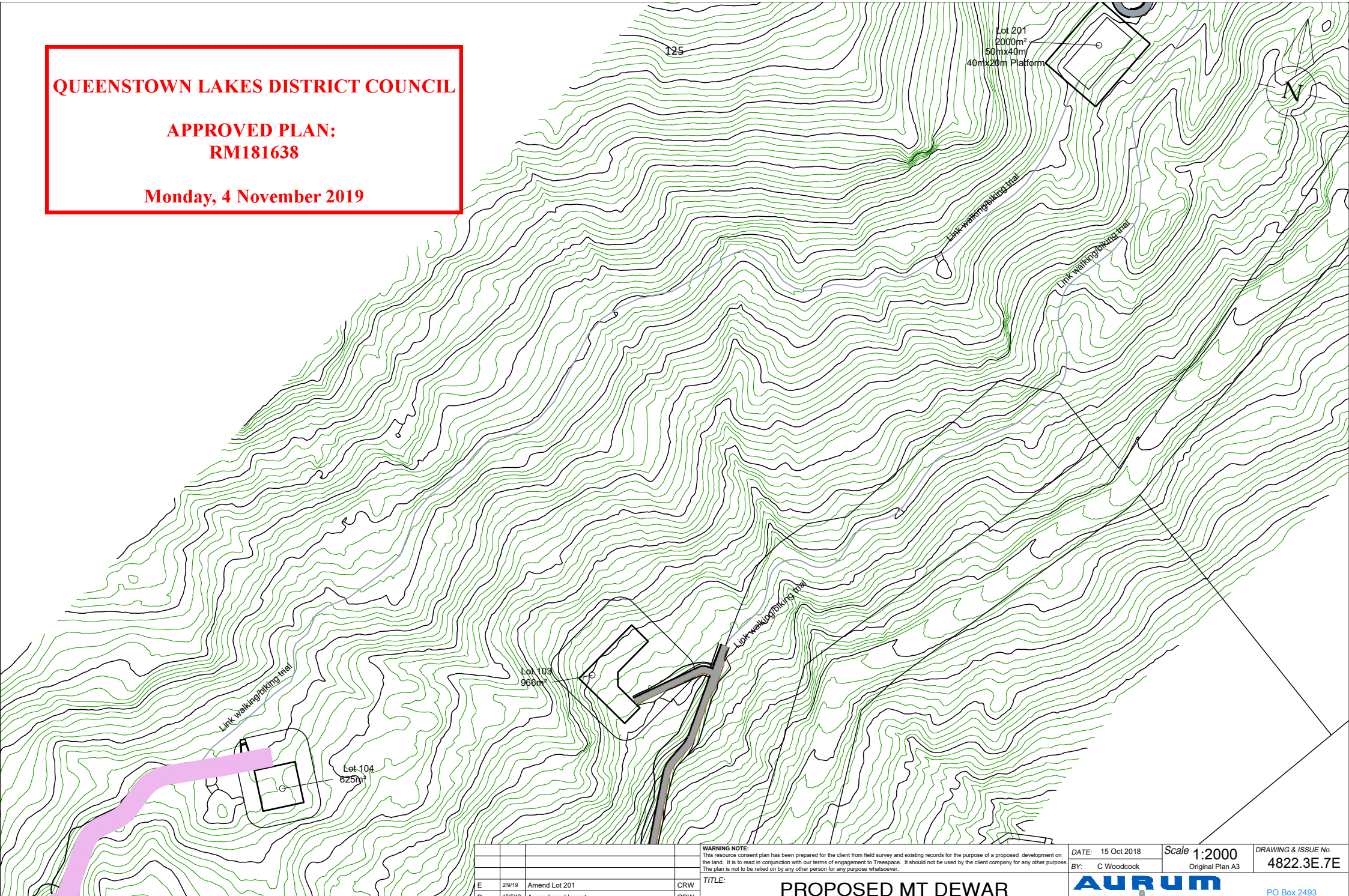

NOTE: Contour interval is 2 metre.  
Levels in terms of QLDC LIDAR DATA

A person/company using Aurum Survey Consultants drawings and other data accepts the risk of:  
1. using the drawings and other data in electronic form without requesting and checking them for accuracy against the original hard copy versions;  
2. using the drawings or other data for any purpose not agreed to in writing by Aurum Survey Consultants.

|      |          |                              |     |
|------|----------|------------------------------|-----|
|      |          |                              |     |
| E    | 2/9/19   | Amend Lot 201                | CRW |
| D    | 18/6/19  | Amend road layout            | CRW |
| C    | 17/5/19  | Amend road layout            | CRW |
| B    | 26/10/18 | Updates from internal review | CRW |
| A    | 15/10/18 | Initial release              | CRW |
| REV: | DATE:    | REVISION DETAILS:            | BY: |

WARNING NOTE:  
This resource consent plan has been prepared for the client from field survey and existing records for the purpose of a proposed development on the land. It is to be read in conjunction with our terms of engagement to Treespace. It should not be used by the client company for any other purpose. The plan is not to be relied on by any other person for any purpose whatsoever.

TITLE:  
**PROPOSED MT DEWAR  
SUBDIVISION - ACCESS  
TREESPACE - ARTHURS POINT**

DATE: 15 Oct 2018  
BY: C Woodcock

Scale 1:2000  
Original Plan A3

DRAWING & ISSUE No.  
**4822.3E.7E**

**AURUM  
SURVEY**

PO Box 2493  
Wakatipu 9349  
Ph 03 442 3466  
Fax 03 442 3469  
Email [admin@ascl.co.nz](mailto:admin@ascl.co.nz)

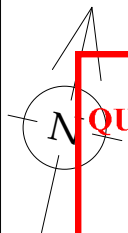

QUEENSTOWN LAKES DISTRICT COUNCIL

APPROVED PLAN:  
RM181638

Monday, 4 November 2019

126

Access to tie into existing constructed access -  
consented and constructed under  
RM070228(upgrades may be required for  
compliance)

Access to tie into existing constructed access -  
consented and constructed under  
RM070228(upgrades may be required for  
compliance)

Access to tie into existing constructed access -  
consented and constructed under  
RM070228(upgrades may be required for  
compliance)

Lot 102  
625m<sup>2</sup>

Lot 101  
625m<sup>2</sup>

Lot 201  
2000m<sup>2</sup>  
50mx40m  
40mx20m Platform

NOTE: Contour interval is 2 metre.  
Levels in terms of QLDC LIDAR DATA

A person/company using Aurum Survey Consultants drawings and other data accepts the risk of:  
1. using the drawings and other data in electronic form without requesting and checking them for accuracy against the original hard copy versions;  
2. using the drawings or other data for any purpose not agreed to in writing by Aurum Survey Consultants.

|      |          |                              |     |
|------|----------|------------------------------|-----|
|      |          |                              |     |
|      |          |                              |     |
|      |          |                              |     |
| D    | 2/9/19   | Amend Lot 201                | CRW |
| C    | 26/10/19 | Updates from internal review | CRW |
| B    | 18/10/18 | Update northern access       | CRW |
| A    | 15/10/18 | Initial release              | CRW |
| REV: | DATE:    | REVISION DETAILS:            | BY: |

**WARNING NOTE:**  
This resource consent plan has been prepared for the client from field survey and existing records for the purpose of a proposed development on the land. It is to be read in conjunction with our terms of engagement to Treespace. It should not be used by the client company for any other purpose. The plan is not to be relied on by any other person for any purpose whatsoever.

TITLE:

PROPOSED MT DEWAR  
SUBDIVISION - ACCESS  
TREESPACE - ARTHURS POINT

DATE: 15 Oct 2018  
BY: C Woodcock  
Scale 1:2000  
Original Plan A3  
DRAWING & ISSUE No.  
4822.3E.8D



PO Box 2493  
Wakatipu 9349  
Ph 03 442 3466  
Fax 03 442 3469  
Email admin@ascl.co.nz

**Monday, 4 November 2019**

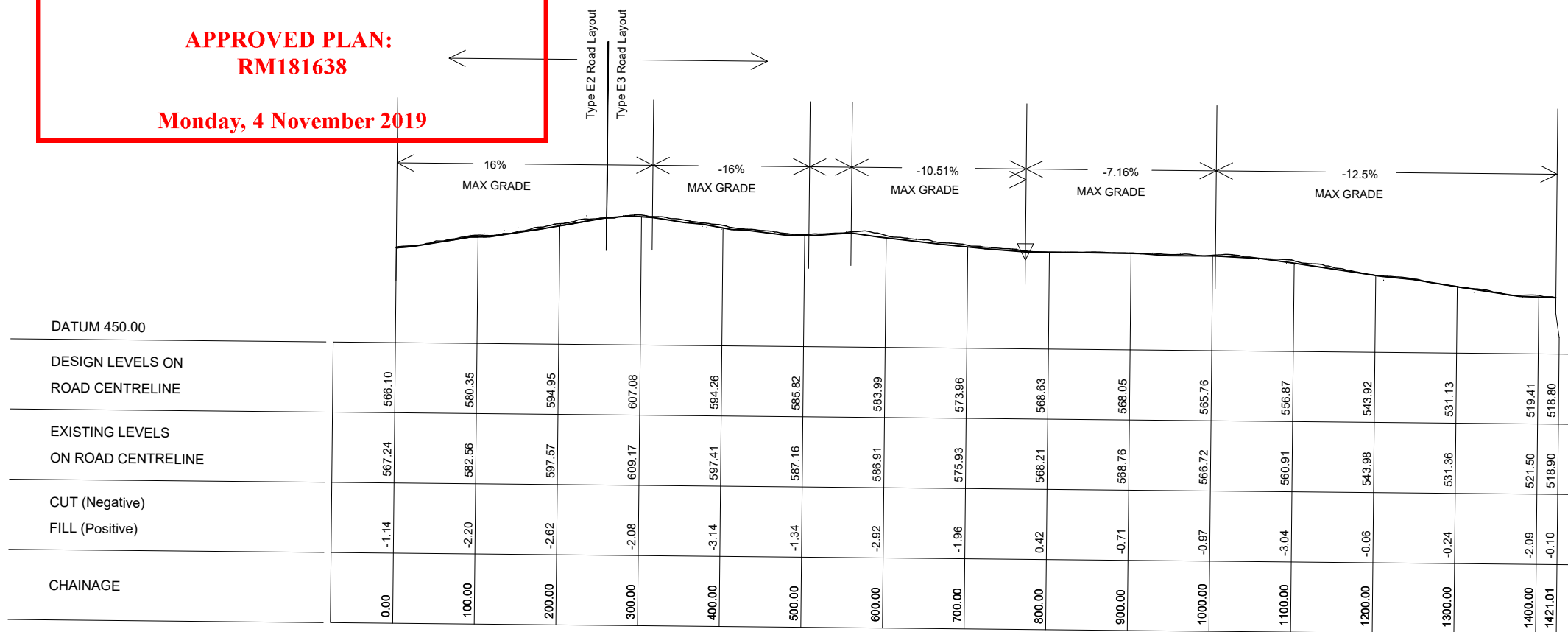

MAIN ACCESS - ROAD TYPE E3/2

[illegible]



**Monday, 4 November 2019**



A person/company using Aurum Survey Consultants drawings and other data accepts the risk of:

1. using the drawings and other data in electronic form without requesting and checking them for accuracy against the original hard copy versions;
2. using the drawings or other data for any purpose not agreed to in writing by Aurum Survey Consultants.

**Monday, 4 November 2019**

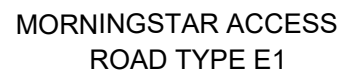

PROPOSED MT DEWAR  
SUBDIVISION - LONGSECTION  
TREESPACE - ARTHURS POINT

PO Box 2493  
Wakatipu 9349  
Ph 03 442 3466  
Fax 03 442 3469  
Email [admin@ascl.co.nz](mailto:admin@ascl.co.nz)



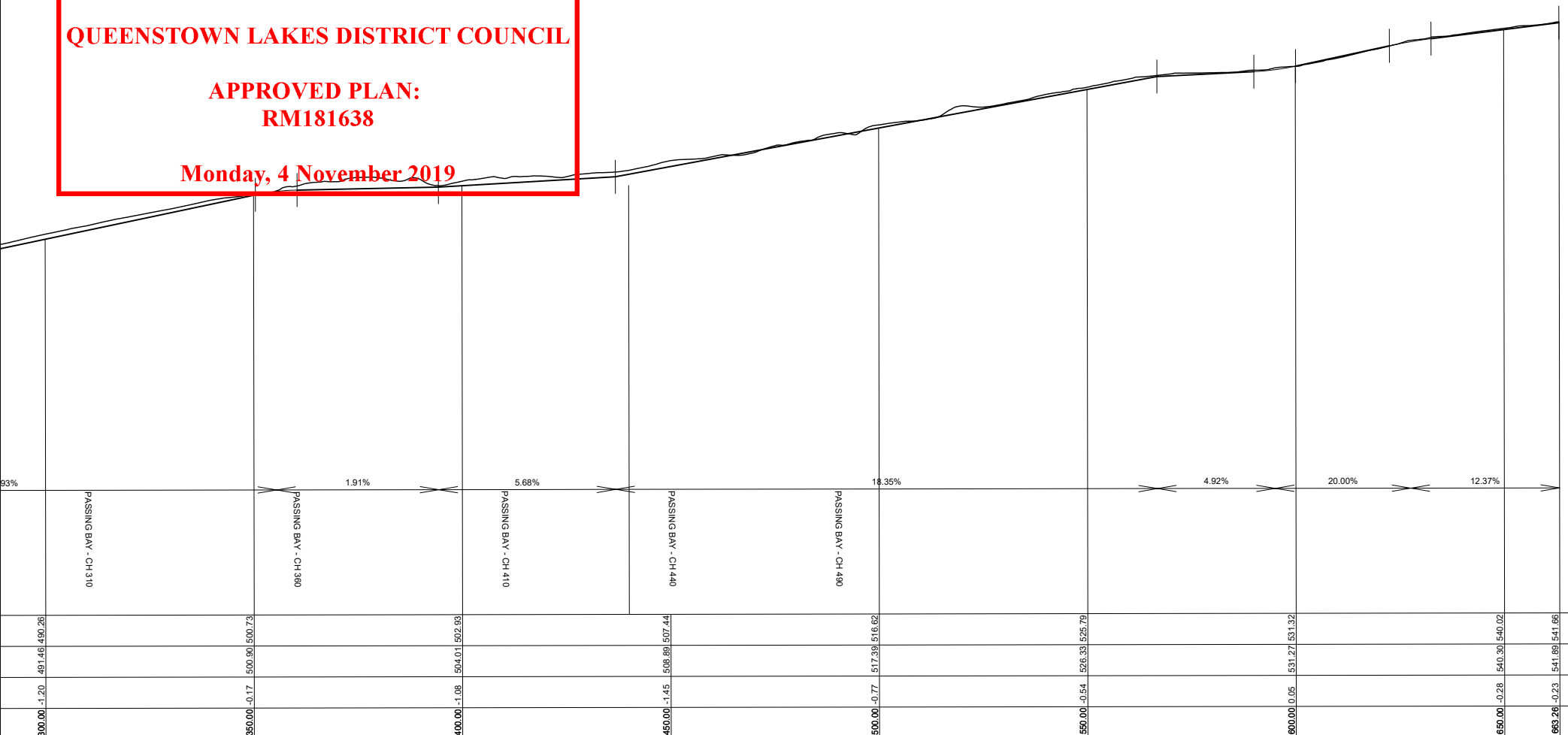

MORNINGSTAR ACCESS  
ROAD TYPE E1

|      |          |                    |     |
|------|----------|--------------------|-----|
|      |          |                    |     |
|      |          |                    |     |
|      |          |                    |     |
|      |          |                    |     |
|      |          |                    |     |
| B    | 10/4/19  | Add Morningstar LS | CRW |
| A    | 15/10/18 | Initial release    | CRW |
| REV. | DATE:    | REVISION DETAILS:  | BY: |

**TITLE:**

PROPOSED MT DEWAR  
SUBDIVISION - LONGSECTION  
TREESPACE - ARTHURS POINT

PO Box 2493  
Wakatipu 9349  
Ph 03 442 3466  
Fax 03 442 3469  
Email [admin@ascl.co.nz](mailto:admin@ascl.co.nz)

A person/company using Aurum Survey Consultants drawings and other data accepts the risk of:

1. using the drawings and other data in electronic form without requesting and checking them for accuracy against the original hard copy versions;
2. using the drawings or other data for any purpose not agreed to in writing by Aurum Survey Consultants.

QUEENSTOWN LAKES DISTRICT COUNCIL

APPROVED PLAN:  
RM181638

Monday, 4 November 2019

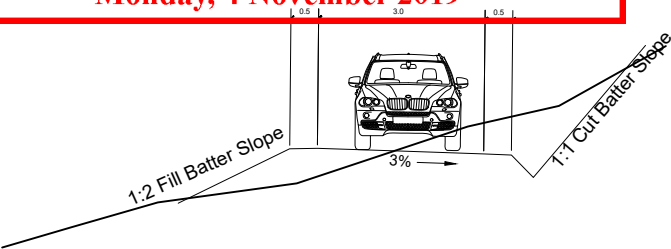

Road Type E1 - Unsealed  
formation  
Private Roads/Access  
Refer to sheet 1 for layout

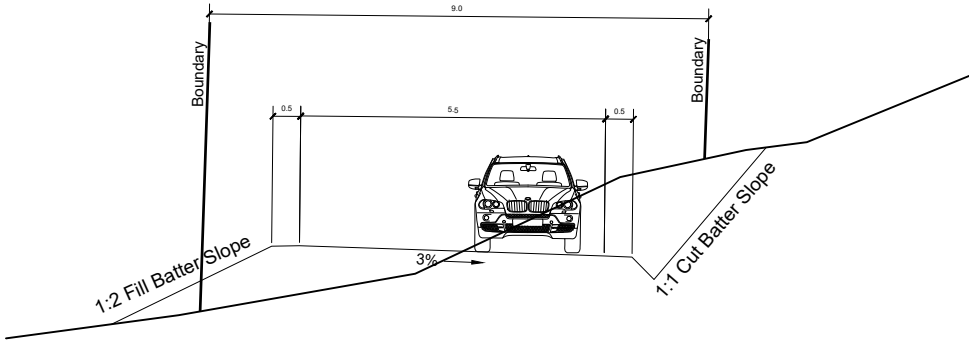

Road Type E2 - Sealed  
formation

Refer to sheet 1 for layout

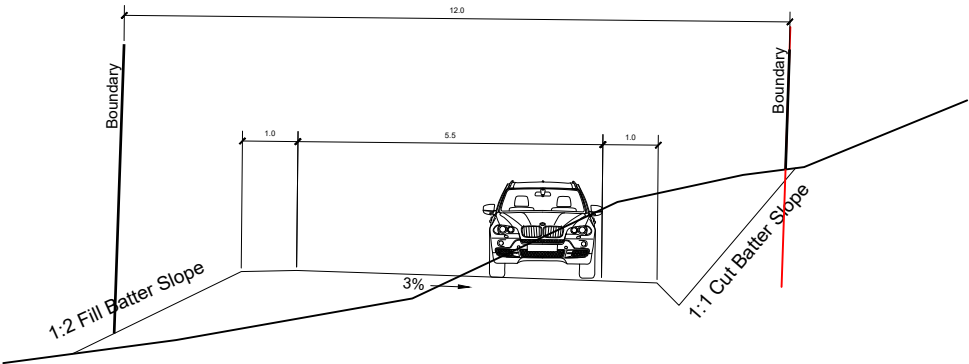

Road Type E3 - Sealed  
formation

Refer to sheet 1 for layout

|      |          |                          |     |
|------|----------|--------------------------|-----|
|      |          |                          |     |
|      |          |                          |     |
|      |          |                          |     |
|      |          |                          |     |
| D    | 10/4/19  | Add Morningstar LS       | CRW |
| C    | 5/12/18  | Amend ownership of roads | CRW |
| B    | 28/11/18 | Add formation type       | CRW |
| A    | 15/10/18 | Initial release          | CRW |
| REV. | DATE     | REVISION DETAILS         | BY: |

**WARNING NOTE:**  
This resource consent plan has been prepared for the client from field survey and existing records for the purpose of a proposed development on the land. It is to be read in conjunction with our terms of engagement to Treespace. It should not be used by the client company for any other purpose. The plan is not to be relied on by any other person for any purpose whatsoever.

PROPOSED MT DEWAR  
SUBDIVISION - TYPICAL SECTIONS  
TREESPACE - ARTHURS POINT

|                   |                  |                     |
|-------------------|------------------|---------------------|
| DATE: 15 Oct 2018 | Scale 1:100      | DRAWING & ISSUE No. |
| BY: C Woodcock    | Original Plan A3 | 4822.3E.13D         |



PO Box 2493  
Wakatipu 9349  
Ph 03 442 3466  
Fax 03 442 3469  
Email admin@ascl.co.nz



# QUEENSTOWN LAKES DISTRICT COUNCIL

## EARTHWORKS DEPTH

### KEY:

|                        |                         |
|------------------------|-------------------------|
| Cut Depth 0.0m to 0.5m | Fill Depth 0.0m to 0.5m |
| Cut Depth 0.5 to 1.0m  | Fill Depth 0.5 to 1.0m  |
| Cut Depth 1.0m to 1.5m | Fill Depth 1.0m to 1.5m |
| Cut Depth 1.5m to 2.0m | Fill Depth 1.5m to 2.0m |
| Cut Depth 2.0m to 2.5m | Fill Depth 2.0m to 2.5m |
| Cut Depth 2.5m to 3.0m | Fill Depth 2.5m to 3.0m |
| Cut Depth 3.0m to 3.5m | Fill Depth Over 3.0m    |
| Cut Depth 3.5m to 4.0m |                         |
| Cut Depth 4.0m to 4.5m |                         |
| Cut Depth 4.5m to 5.0m |                         |
| Cut Depth 5.0m to 5.5m |                         |
| Cut Depth 5.5m to 6.0m |                         |
| Cut Depth 6.0m to 6.5m |                         |

**APPROVED PLAN:**  
**RM181638**

**Monday, 4 November 2019**

## Earthworks Summary

Volumes  
Cut  
Fill  
Area

Volumes  
67,456m<sup>3</sup>  
6,510m<sup>3</sup>  
69,721m<sup>2</sup>

Access to tie into existing constructed access -  
consented and constructed under  
RM070228(upgrades may be required for  
compliance)

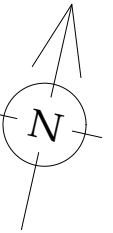

132

SHEET 6

SHEET 5

Lot 500  
362.58ha  
(Balance)

SHEET 3

SHEET 2

SHEET 4

Lot 4  
DP 308109

Lot 2  
DP 308109

Lot 3  
DP 308109

Lot 100  
DP 510248

Lot 1  
DP 12345

Lot 2  
DP 12345

Lot 3  
DP 12345

Lot 4  
DP 12345

Lot 5  
DP 12345

Lot 6  
DP 12345

Lot 7  
DP 12345

**WARNING NOTE:**  
This resource consent plan has been prepared for the client from field survey and existing records for the purpose of a proposed development on the land. It is to be read in conjunction with our terms of engagement to Treespace. It should not be used by the client company for any other purpose. The plan is not to be relied on by any other person for any purpose whatsoever.

DATE: 12 OCT 2018  
BY: C Woodcock

Scale 1:10,000  
Original Plan A3

DRAWING & ISSUE No.  
4822.5E.1E

TITLE:

**PROPOSED MT DEWAR  
SUBDIVISION - EARTHWORKS  
TREESPACE - ARTHURS POINT**



PO Box 2493  
Wakatipu 9349  
Ph 03 442 3466  
Fax 03 442 3469  
Email admin@ascl.co.nz

A person/company using Aurum Survey Consultants drawings and other data accepts the risk of:  
1. using the drawings and other data in electronic form without requesting and checking them for accuracy against the original hard copy versions;  
2. using the drawings or other data for any purpose not agreed to in writing by Aurum Survey Consultants.

| REV. | DATE     | REVISION DETAILS  | BY: |
|------|----------|-------------------|-----|
| E    | 18/6/19  | Remove Lot 111 EW | CRW |
| D    | 16/4/19  | Add EW area       | CRW |
| C    | 29/10/18 | Amend layout      | CRW |
| B    | 17/10/18 | Amend colours     | CRW |
| A    | 12/10/18 | Initial release   | CRW |