





LEASE PROPOSAL

PROPOSED LEASE AREA (G):
Proposed area to be set aside as baths (outlined in Red)
0.8057ha

NOTE: Final Lease areas are subject to Lakeview subdivision, survey and LINZ approval.

Legend - Lakeview Masterplan Overlay

-  Proposed Recreation Reserve
-  Proposed Freehold Land
-  Proposed Road Reserve
-  Proposed view shaft areas

Note: Lakeview Subdivision lot numbers shown

Legend - Protected Trees

-  Protected Trees (PT#) - ID source is Mitchell Daysh

NOTES:

1. All areas and dimensions are subject to survey and LINZ approval.
2. Aerial Photo (if shown) provided by Queenstown Lakes District Council.

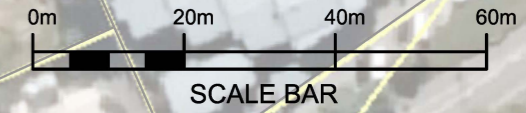
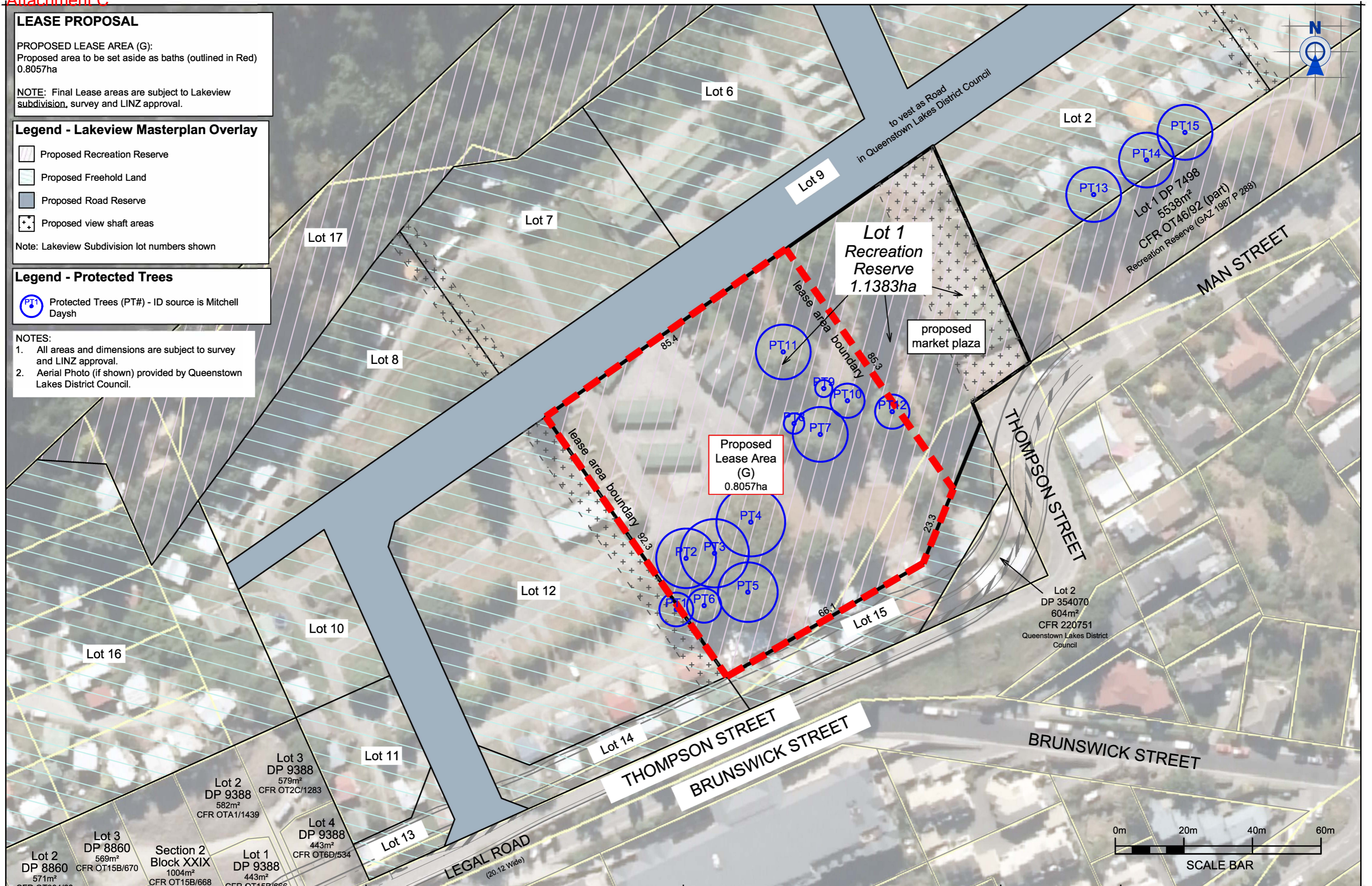

PATERSONPITTS GROUP
Surveying • Planning • Engineering
Your Land Professionals
www.ppgroup.co.nz
0800 PPGROUP

QUEENSTOWN:
Terrace Junction,
1092 Frankton Road.
PO Box 2645,
Queenstown 9349.
T 03 441 4715
E queenstown@ppgroup.co.nz

Client/Location:
Queenstown Lakes District Council
Lakeview Site -
Proposed Area to be set aside as Baths

Purpose/Drawing Title:
DIAGRAM OF PROPOSED LEASE AREA
- PROTECTED TREES & ROAD UPGRADE OVERLAY -

© COPYRIGHT. This drawing, content and design remains the property of Paterson Pitts LP and may not be reproduced in part or full or altered without the written permission of Paterson Pitts LP. This drawing and its content shall only be used for the purpose for which it is intended. No liability shall be accepted by Paterson Pitts LP for its unauthorized use.

Surveyed by:	Original Size:	Scale:
Designed by:	A3	1:1000 (at A3)
Drawn by: S Winter		
Checked by: S Winter		
Approved by:		DO NOT SCALE
Job No. & Series: Q6215- 52	Sheet No: 3	Revision No: A
		Date Created: 07/09/2017