

LOCATION PLAN NTS

**QUEENSTOWN LAKES DISTRICT COUNCIL**

**APPROVED PLAN:**  
**SH160140**

**Monday, 3 April 2017**

INDICATIVE FLOOR PLAN

# Amended Queenstown Country Club Club House Floor Plan

Do not scale: The copyright of this drawing remains with Warren and Mahoney Architects Ltd.

Drawing Status

RESOURCE CONSENT

Drawing Details

Scale 1:250 @ A3

Date 12/12/2016

Job No 7872

Drawn LC

Checked BH

Drawing No Revision

RC.01





# DRAFT SIGNAGE PLAN

1 of 2.

This graphic has been prepared by Boffa Miskell Limited on the specific instructions of our Client. It is solely for our Client's use in accordance with the agreed scope of work. Any use or reliance by a third party is at that party's own risk. Where information has been supplied by the Client or obtained from other external sources, it has been assumed that it is accurate. No liability or responsibility is accepted by Boffa Miskell Limited for any errors or omissions to the extent that they arise from inaccurate information provided by the Client or any external source.

STATE HIGHWAY 6 - FRANKTON-LADIES MILE HIGHWAY

2/2/17.

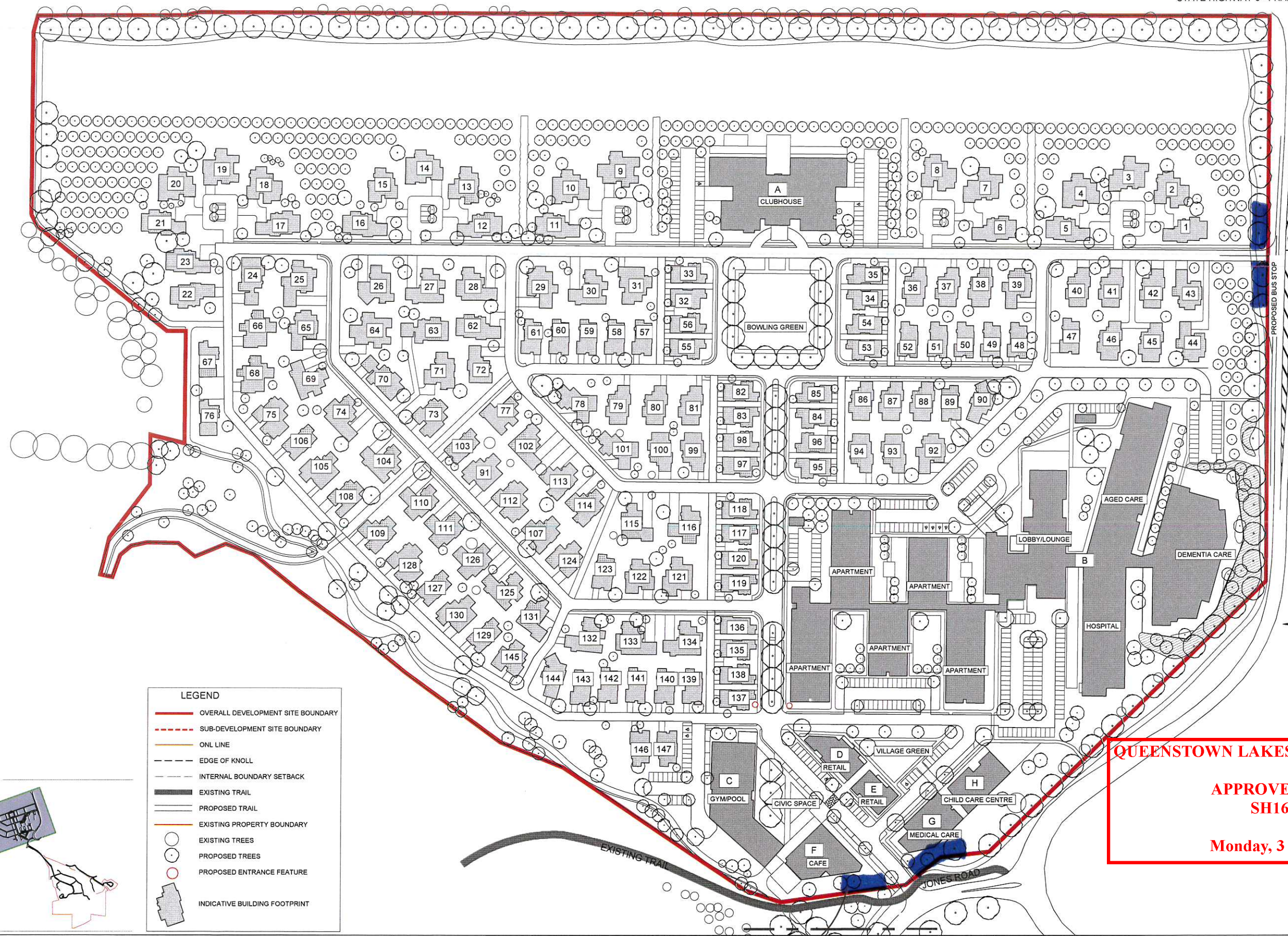

HOWARDS DRIVE

Entrance A.  
PROPOSED Signage  
IMPROVEMENTS  
on  
each side.

PROPOSED BUS STOP

PROPOSED BUS STOP

Proposed amendments refer to Drawing 223 for details

QUEENSTOWN LAKES DISTRICT COUNCIL

APPROVED PLAN:  
SH160140

Monday, 3 April 2017

LEGEND	
	OVERALL DEVELOPMENT SITE BOUNDARY
	SUB-DEVELOPMENT SITE BOUNDARY
	ONL LINE
	EDGE OF KNOLL
	INTERNAL BOUNDARY SETBACK
	EXISTING TRAIL
	PROPOSED TRAIL
	EXISTING PROPERTY BOUNDARY
	EXISTING TREES
	PROPOSED TREES
	PROPOSED ENTRANCE FEATURE
	INDICATIVE BUILDING FOOTPRINT

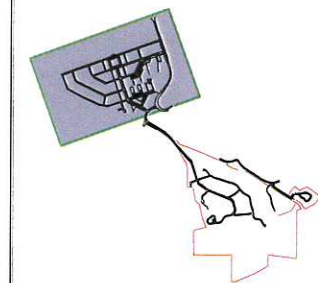

1:1000 @ A1  
1:2000 @ A3

## NOTES

CONTRACTORS TO VERIFY ALL DIMENSIONS ON SITE PRIOR TO COMMENCING WORK;  
CONTRACTORS ARE RESPONSIBLE FOR CONFIRMING THE LOCATION OF ALL UNDERGROUND SERVICES ON SITE PRIOR TO COMMENCING WORK;  
FIGURED DIMENSIONS TO BE TAKEN IN PREFERENCE TO SCALED DIMENSIONS.

## KEY

## REV DATE DESCRIPTION

Entrance B  
Signage on each  
side

## CLIENT

SANDERSON GROUP

## QUEENSTOWN COUNTRY CLUB

NORTHERN SITE

Design KCh  
Drawn SCa  
Check JRe  
App'd JRe

Scale  
1:1000 @ A1  
1:2000 @ A3

Date  
2016.12.12

DRAWING NO.  
C16005A\_202

REVISION

For Resource Consent



# DRAFT SIGNAGE PLAN 2 of 2

2/2/17

This graphic has been prepared by Boffa Miskell Limited on the specific instructions of the Client. It is to be used for the purpose of the project and is not to be used for any other purpose. Any use of this graphic by a third party is at that party's own risk. Boffa Miskell Limited has been supplied with the Client's design information and it has been assumed that it is accurate. No liability or responsibility is accepted by Boffa Miskell Limited for any errors or omissions to the extent that they arise from inaccurate information provided by the Client or any external source.

QUEENSTOWN LAKES DISTRICT COUNCIL

APPROVED PLAN:  
SH160140

Monday, 3 April 2017

Proposed amendments →

Entrance  
"C"  
Signage on  
each side

HARRIES LANE

JONES ROAD

TRANSMISSION LINES

TRANSMISSION LINES

EXISTING TRAIL

ONSLow ROAD

NEW ROAD

ONSLow ROAD WEST SITE

ONSLow ROAD EAST SITE

Proposed amendments refer  
to drawing 222 for details

## LEGEND

- OVERALL DEVELOPMENT SITE BOUNDARY
- SUB-DEVELOPMENT SITE BOUNDARY
- ONL LINE
- EDGE OF KNOLL
- INTERNAL BOUNDARY SETBACK
- EXISTING TRAIL
- PROPOSED TRAIL
- EXISTING PROPERTY BOUNDARY
- EXISTING TREES
- PROPOSED TREES
- PROPOSED ENTRANCE FEATURE
- INDICATIVE BUILDING FOOTPRINT

BOAT SHED CAFE

SOUTHERN SITE

1:1000 @ A1  
1:2000 @ A3

## NOTES

CONTRACTORS TO VERIFY ALL DIMENSIONS ON SITE  
PRIOR TO COMMENCING WORK;  
CONTRACTORS ARE RESPONSIBLE FOR CONFIRMING  
THE LOCATION OF ALL UNDERGROUND SERVICES ON  
SITE PRIOR TO COMMENCING WORK;  
FIGURED DIMENSIONS TO BE TAKEN IN PREFERENCE  
TO SCALED DIMENSIONS.

## KEY

REV DATE DESCRIPTION

CLIENT  
SANDERSON GROUP

QUEENSTOWN COUNTRY CLUB

Design KCh  
Drawn SCa  
Check JRe  
App'd JRe  
Scale 1:1000 @ A1  
1:2000 @ A3  
Date 2016.12.12

DRAWING NO. REVISION

C16005A\_203

SOUTHERN SITE, HERRIES LANE,  
ONSLow EAST & WEST SITES

For Resource Consent



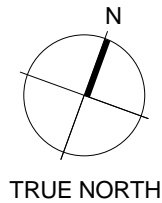

INDICATIVE FLOOR PLAN

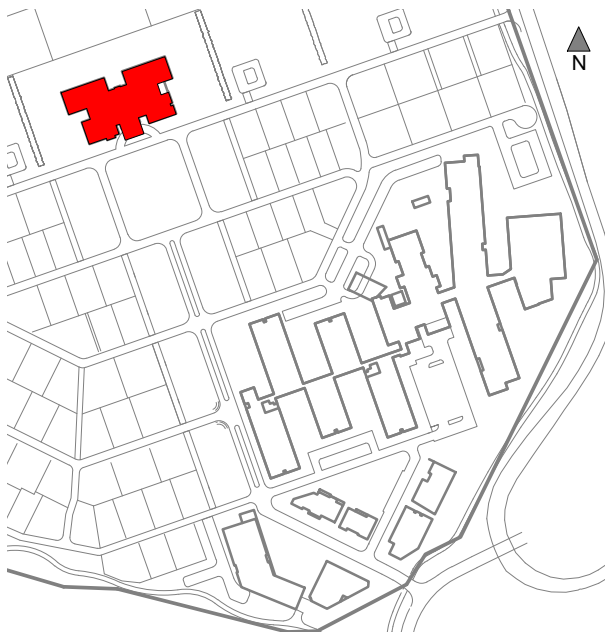

LOCATION PLAN NTS

**QUEENSTOWN LAKES DISTRICT COUNCIL**

**APPROVED PLAN:**  
**SH160140**

**Monday, 3 April 2017**

Do not scale. The copyright of this drawing remains with Warren and Mahoney Architects Ltd.

**Drawing Status**  
**RESOURCE CONSENT**

**Drawing Details**

Scale	1:250 @ A3
Date	12/12/2016
Job No	7672
Drawn	LC
Checked	BH

<b>Drawing No</b>	<b>Revision</b>
RC.01	A



Not approved Club House size.  
Please refer to the plans titled 'Draft  
Club House Small Option'. Updated  
plans required.

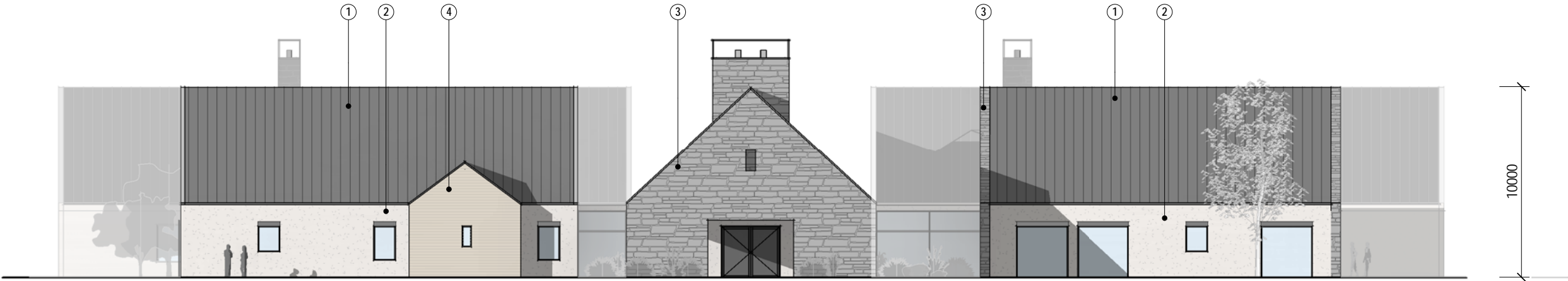
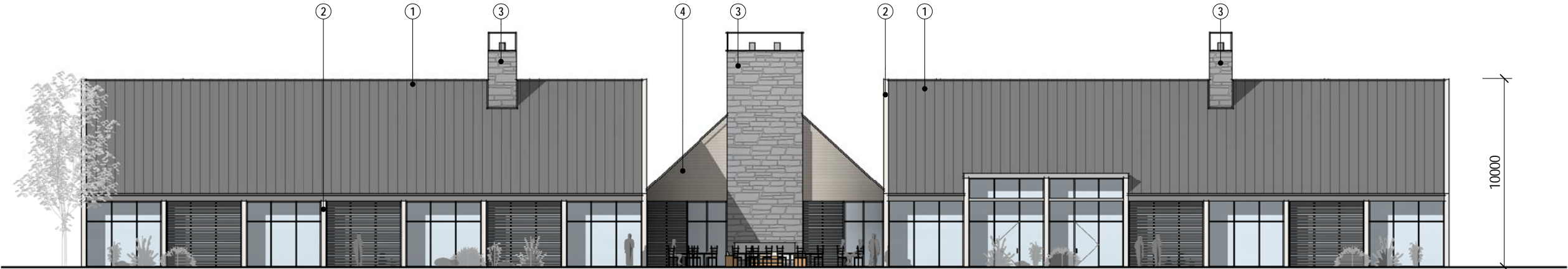





**QUEENSTOWN LAKES DISTRICT COUNCIL**

**APPROVED PLAN:**  
**SH160140**

**Monday, 3 April 2017**

**MATERIALS LEGEND**

- |    |                    |                                                                                       |
|----|--------------------|---------------------------------------------------------------------------------------|
| 1. | METAL TRAY ROOF    |  |
| 2. | PLASTER RENDER     |  |
| 3. | BAGGED SCHIST      |  |
| 4. | CEDAR WEATHERBOARD |  |

Do not scale. The copyright of this  
drawing remains with Warren and  
Mahoney Architects Ltd.

**Drawing Status**

**RESOURCE CONSENT**

**Drawing Details**

Scale	1:250 @ A3
Date	12/12/2016
Job No	7672
Drawn	LC
Checked	BH

**Drawing No** **Revision**

RC.02

A



Not approved Club House size. Please refer to the plans titled 'Draft Club House Small Option'. Updated plans required.

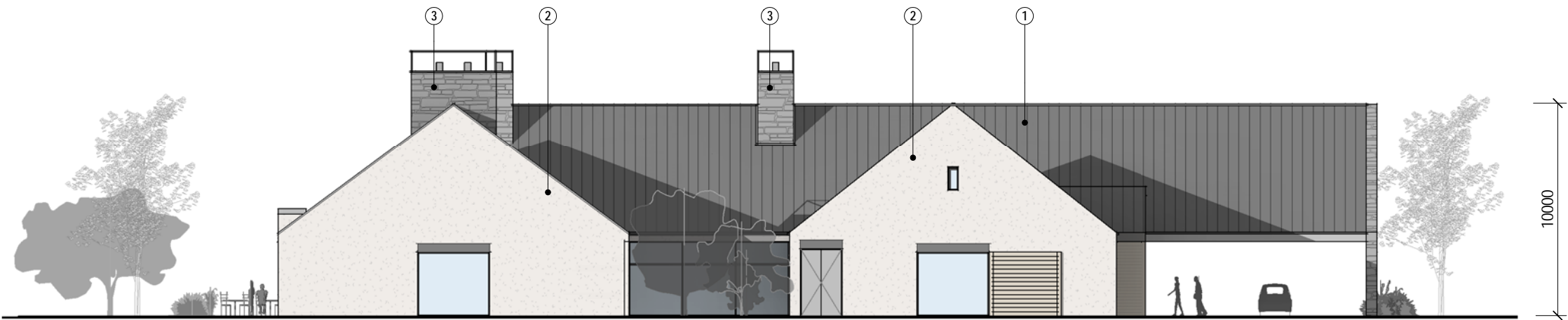

**QUEENSTOWN LAKES DISTRICT COUNCIL**

**APPROVED PLAN:**  
**SH160140**

**Monday, 3 April 2017**

**MATERIALS LEGEND**

- 1. METAL TRAY ROOF
- 2. PLASTER RENDER
- 3. BAGGED SCHIST
- 4. CEDAR WEATHERBOARD



Do not scale. The copyright of this drawing remains with Warren and Mahoney Architects Ltd.

**Drawing Status**

**RESOURCE CONSENT**

**Drawing Details**

Scale	1:250 @ A3
Date	12/12/2016
Job No	7672
Drawn	LC
Checked	BH

**Drawing No**      **Revision**

RC.03

A



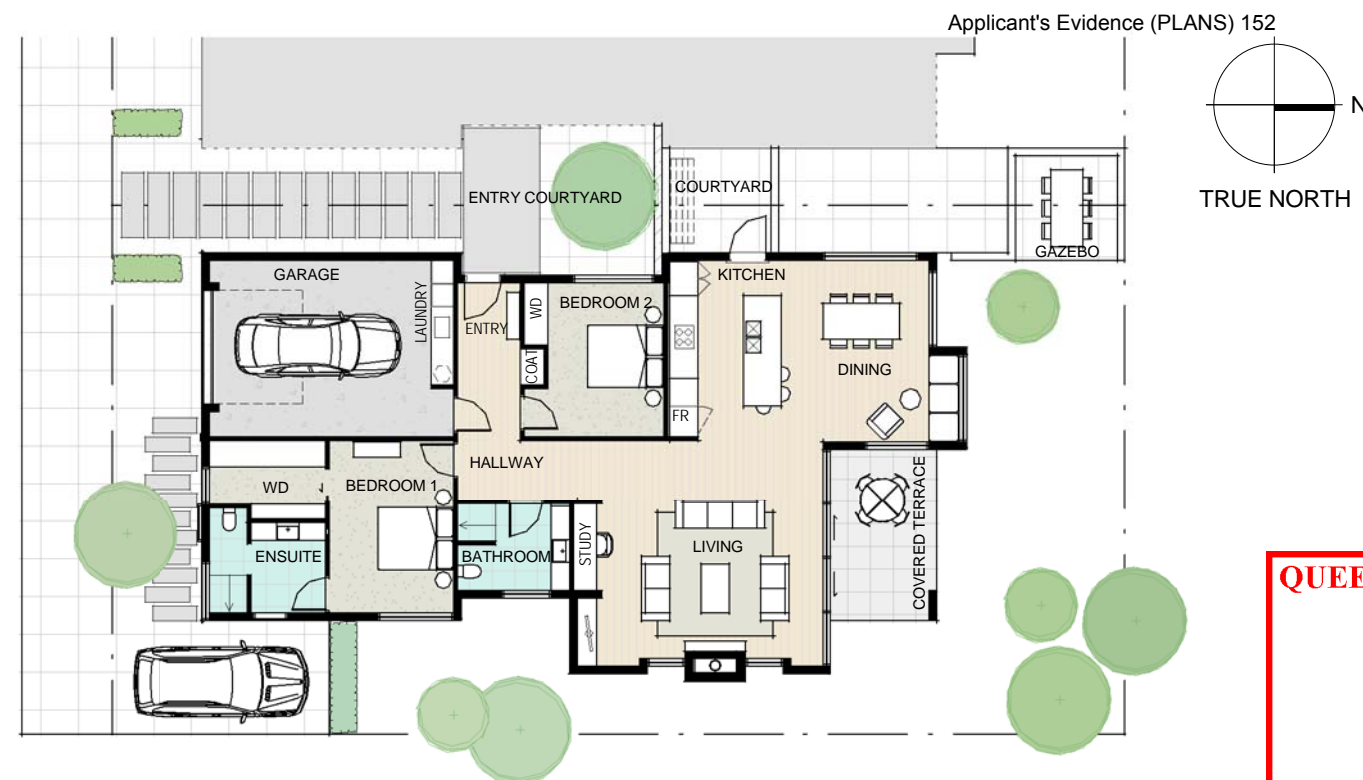

**QUEENSTOWN LAKES DISTRICT COUNCIL**

**APPROVED PLAN:**  
**SH160140**

**Monday, 3 April 2017**

## MATERIALS LEGEND

1. CEDAR WEATHERBOARDS
2. PLASTER RENDER
3. SCHIST
4. METAL TRAY ROOFING
5. TIMBER SCREENS

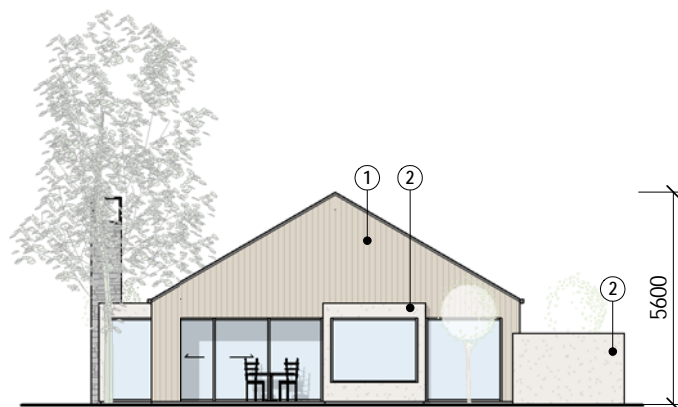
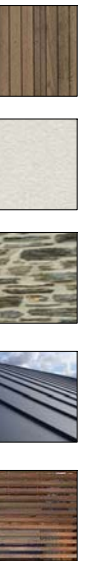

NORTH ELEVATION

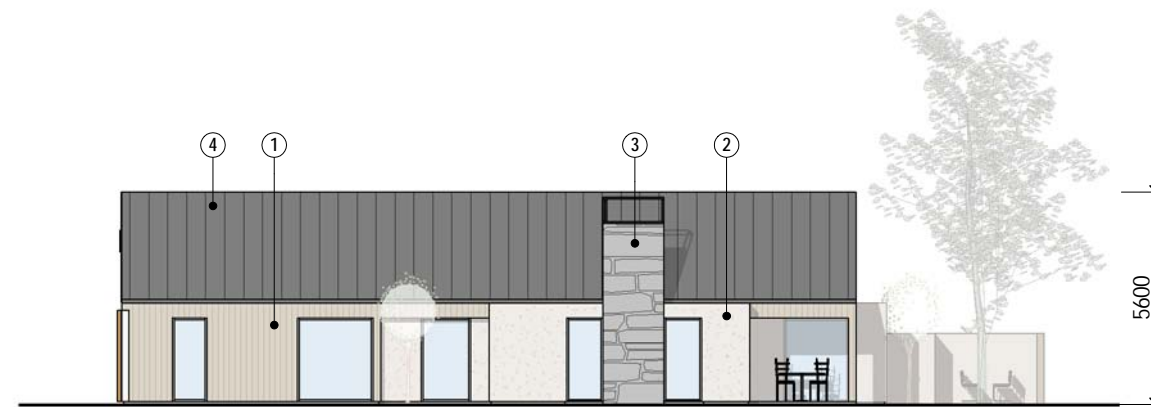

EAST ELEVATION

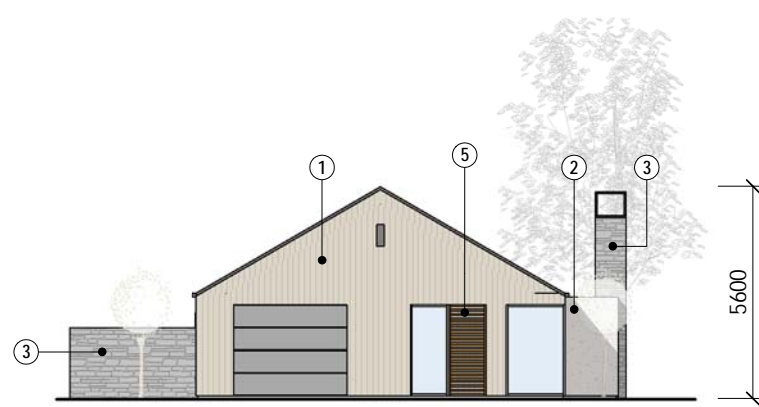

SOUTH ELEVATION

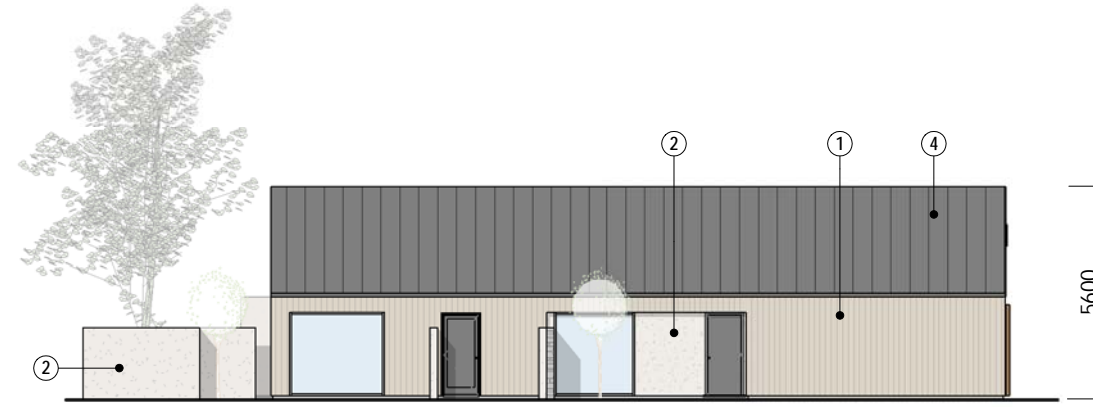

WEST ELEVATION

Do not scale. The copyright of this drawing remains with Warren and Mahoney Architects Ltd.

## Drawing Status

## RESOURCE CONSENT

### Drawing Details

Scale	1:200 @ A3
Date	12/12/2016
Job No	7672
Drawn	ST
Checked	IA

Drawing No	Revision
------------	----------

RC.04

A





INDICATIVE FLOOR PLAN

**QUEENSTOWN LAKES DISTRICT COUNCIL**

**APPROVED PLAN:**  
**SH160140**

**Monday, 3 April 2017**

**MATERIALS LEGEND**

- |    |                     |  |
|----|---------------------|--|
| 1. | CEDAR WEATHERBOARDS |  |
| 2. | PLASTER RENDER      |  |
| 3. | SCHIST              |  |
| 4. | METAL TRAY ROOFING  |  |
| 5. | TIMBER SCREENS      |  |



NORTH ELEVATION

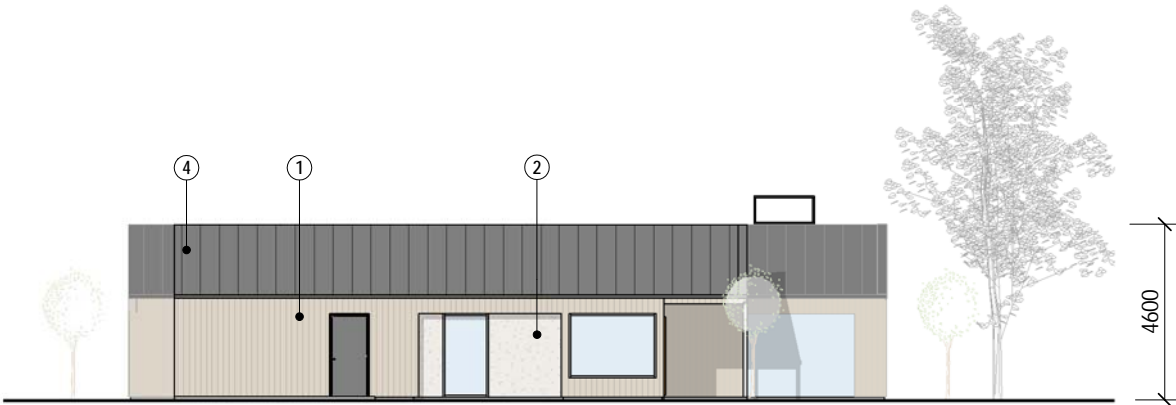

EAST ELEVATION

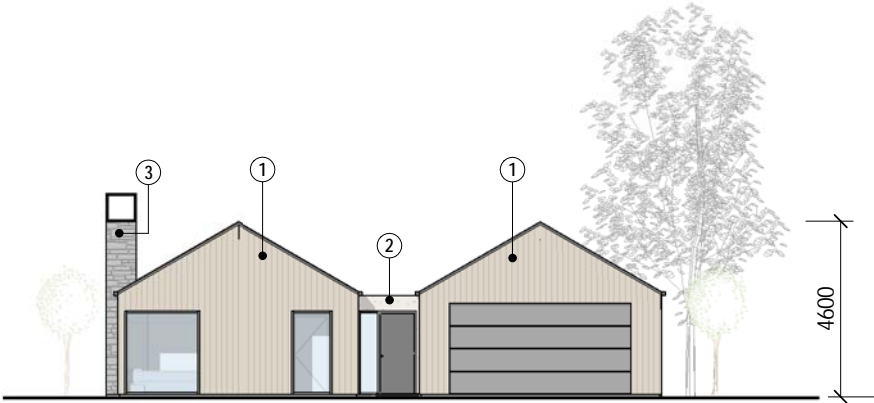

SOUTH ELEVATION

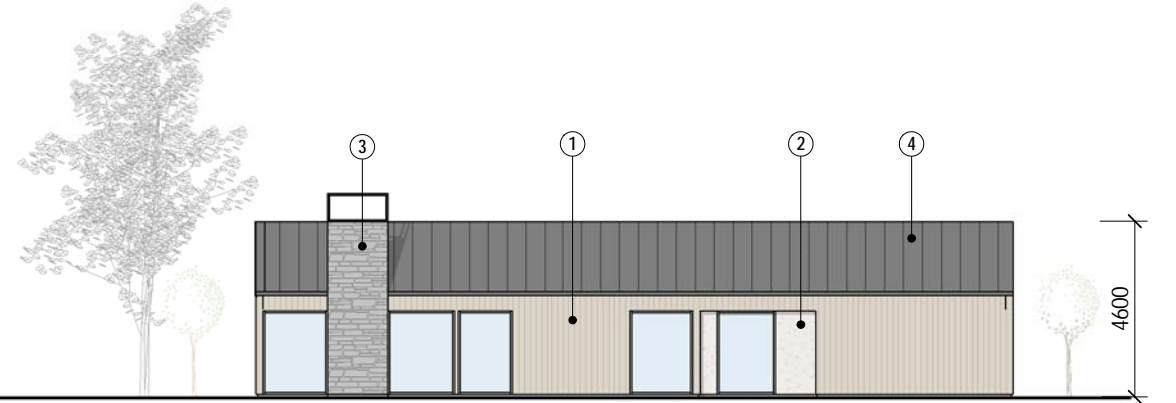

WEST ELEVATION

Do not scale. The copyright of this drawing remains with Warren and Mahoney Architects Ltd.

**Drawing Status**

**RESOURCE CONSENT**

**Drawing Details**

Scale	1:200 @ A3
Date	12/12/2016
Job No	7672
Drawn	ST
Checked	IA

**Drawing No** **Revision**

RC.05

A



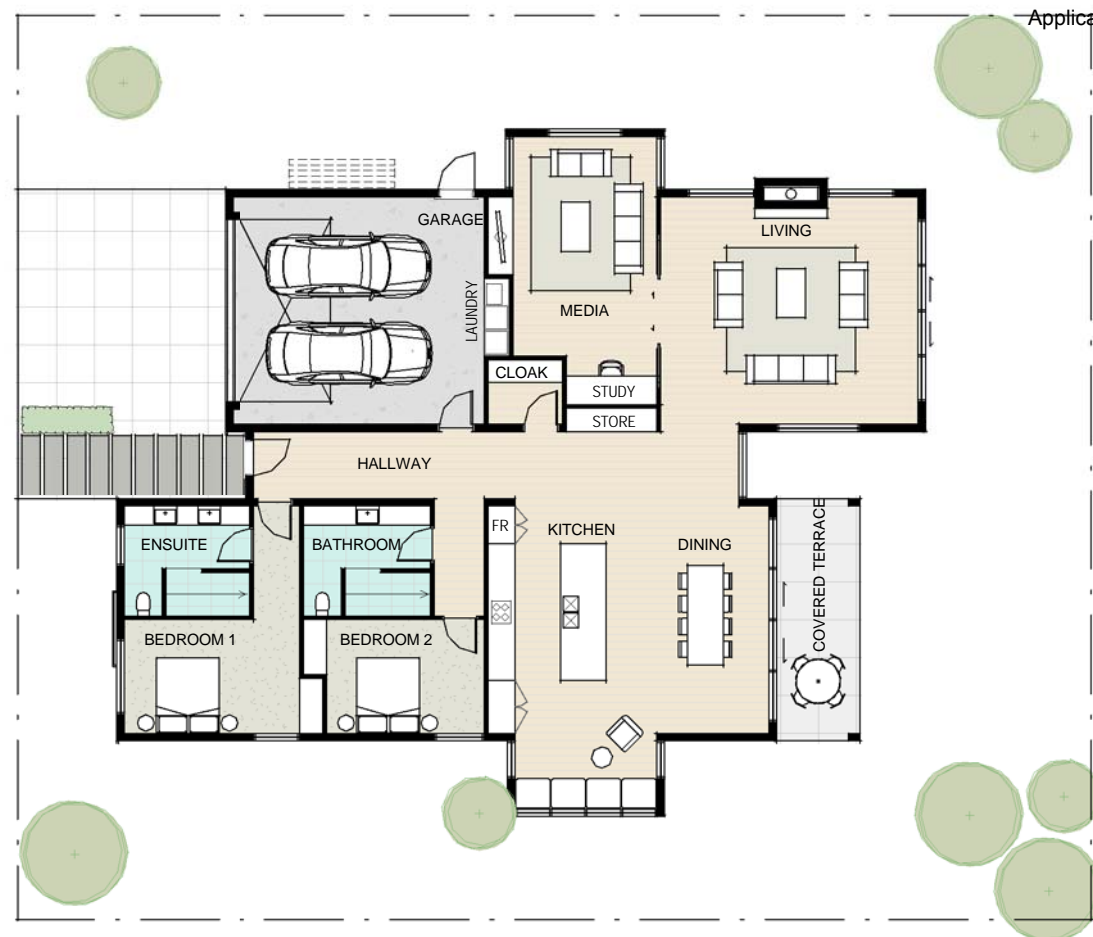

Applicant's Evidence (PLANS) 154

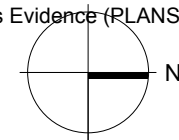

TRUE NORTH

**QUEENSTOWN LAKES DISTRICT COUNCIL**

**APPROVED PLAN:  
SH160140**

**Monday, 3 April 2017**

## MATERIALS LEGEND

1. CEDAR WEATHERBOARDS



2. PLASTER RENDER



3. SCHIST



4. SLATE TILE ROOFING



5. TIMBER SCREENS



INDICATIVE FLOOR PLAN

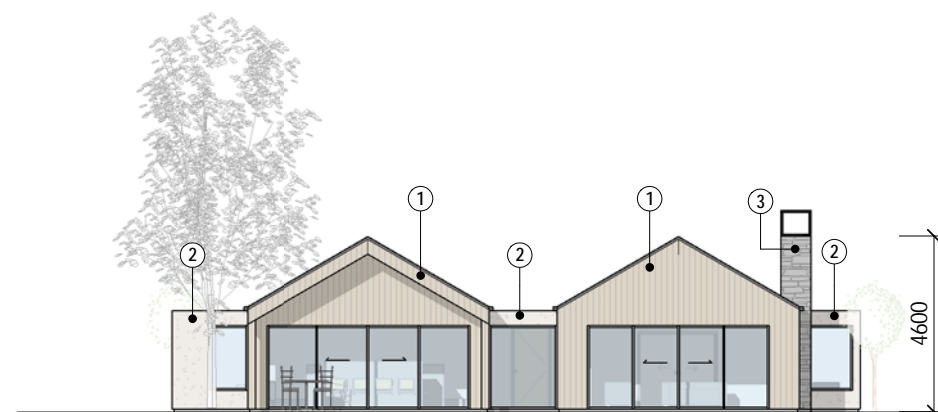

NORTH ELEVATION

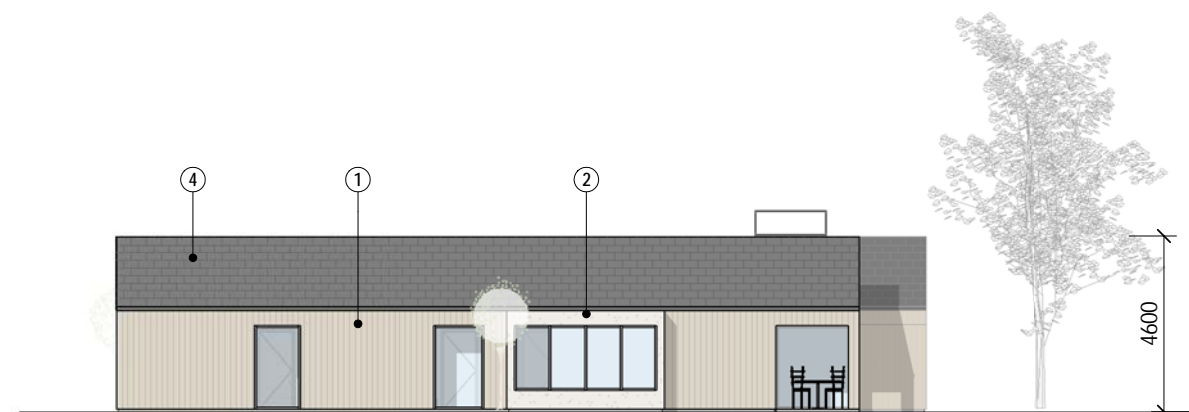

EAST ELEVATION



SOUTH ELEVATION

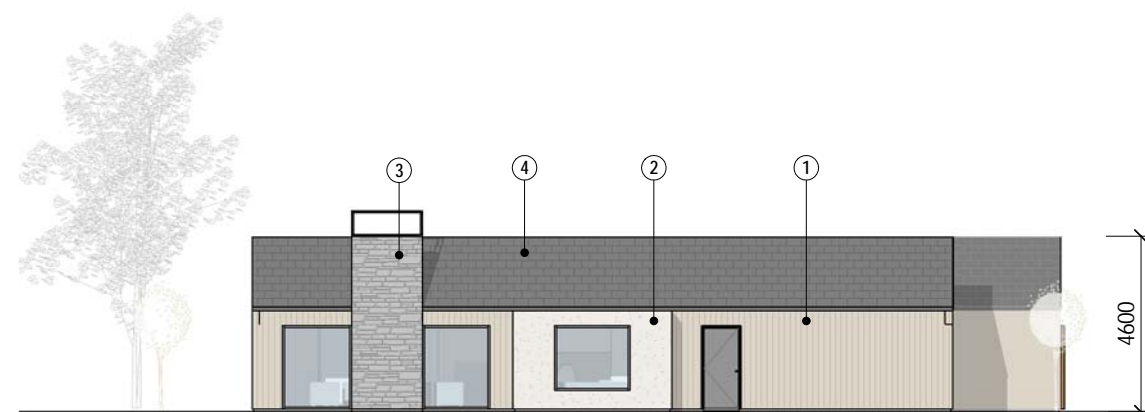

WEST ELEVATION

Do not scale. The copyright of this drawing remains with Warren and Mahoney Architects Ltd.

**Drawing Status**

**RESOURCE CONSENT**

**Drawing Details**

Scale 1:200 @ A3

Date 12/12/2016

Job No 7672

Drawn ST

Checked IA

Drawing No Revision

RC.06

A

**QUEENSTOWN COUNTRY CLUB**

EXAMPLE LARGE VILLA / FOOTPRINT 270m<sup>2</sup>

**WARREN AND MAHONEY**



QUEENSTOWN LAKES DISTRICT COUNCIL

APPROVED PLAN:  
SH160140

Monday, 3 April 2017

Applicant's Evidence (PLANS) 155

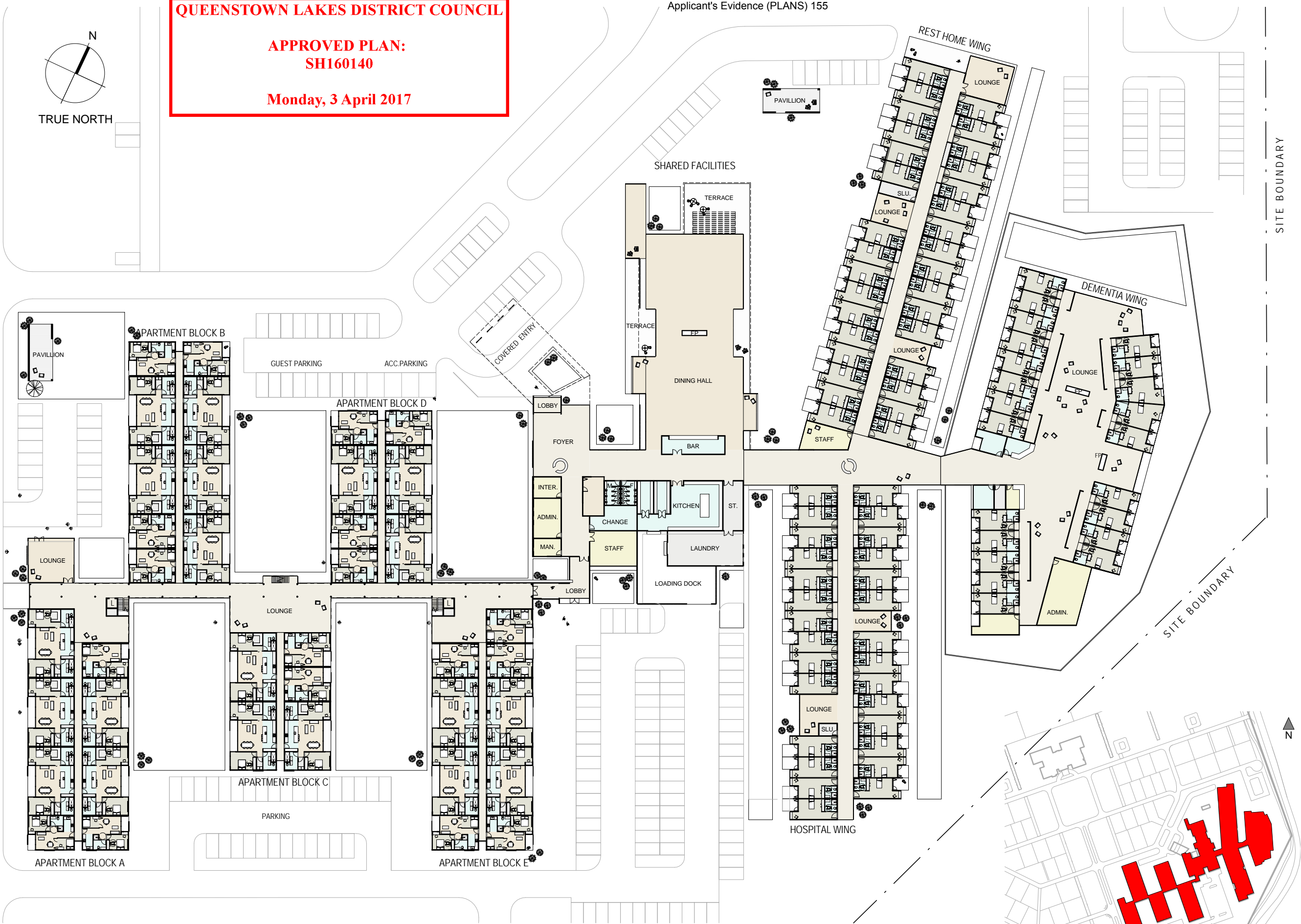

LOCATION PLAN : NTS

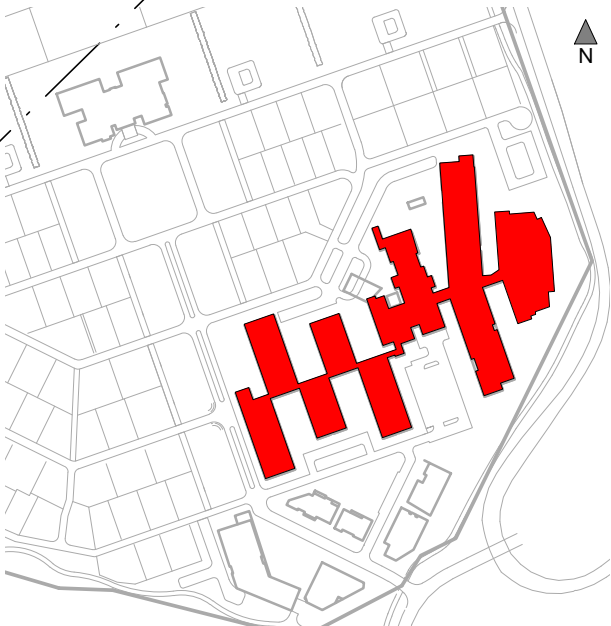

Do not scale. The copyright of this drawing remains with Warren and Mahoney Architects Ltd.

Drawing Status

RESOURCE CONSENT

Drawing Details

Scale	1:750 @ A3
Date	12/12/2016
Job No	7672
Drawn	LC
Checked	BH

Drawing No Revision

RC.07

B

QUEENSTOWN COUNTRY CLUB  
APARTMENTS & CARE FACILITIES

WARREN AND MAHONEY



REFER TO RC1.04 APARTMENTS

Applicant's Evidence (PLANS) 156

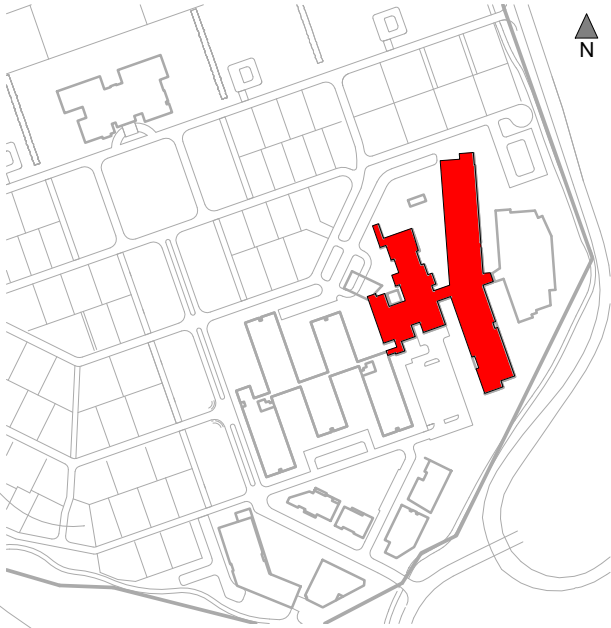
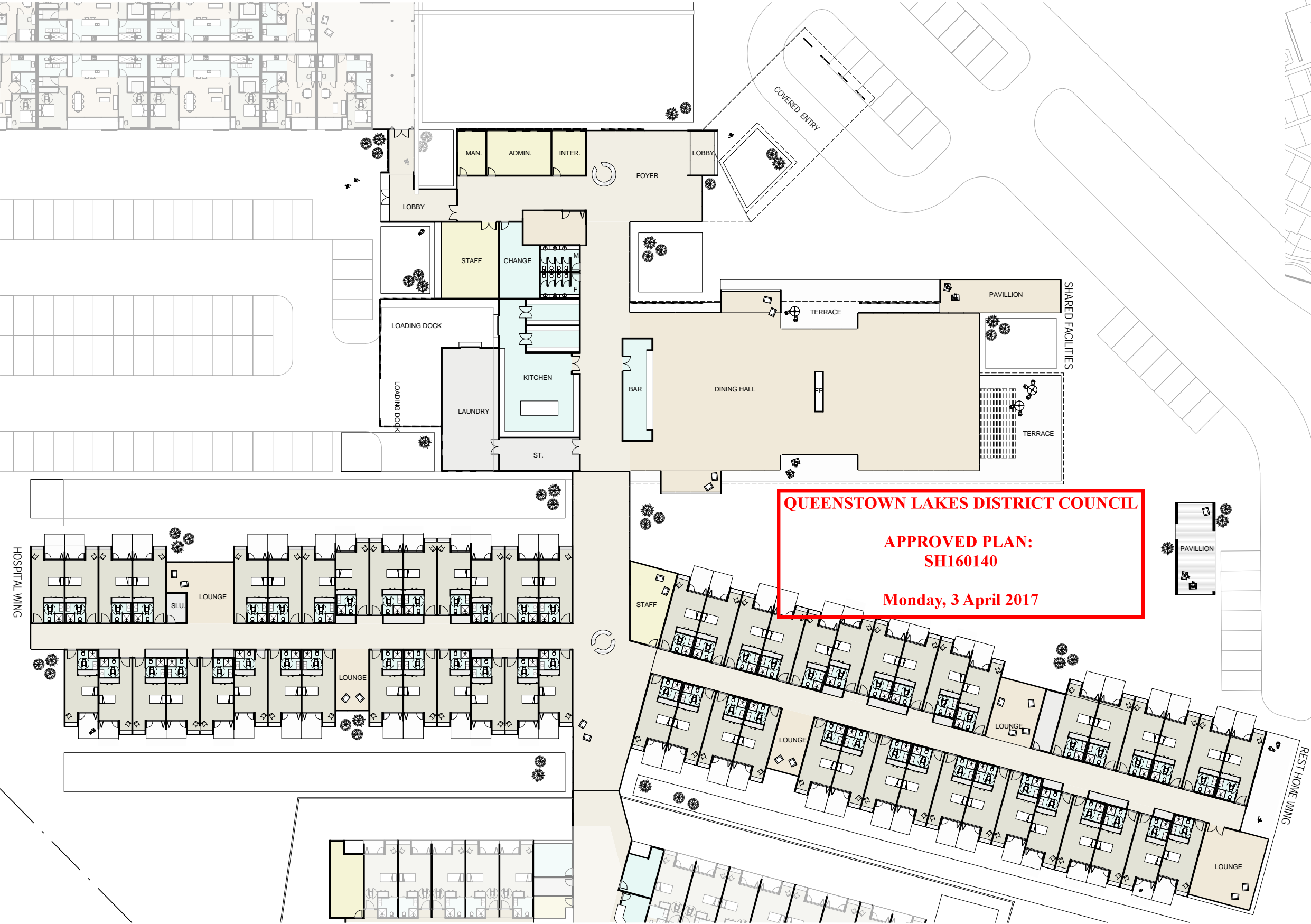

LOCATION PLAN : NTS

REFER TO RC1.03 DEMENTIA CARE

INDICATIVE GROUND FLOOR PLAN

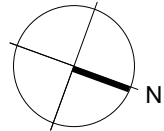

TRUE NORTH

Do not scale. The copyright of this drawing remains with Warren and Mahoney Architects Ltd.

Drawing Status

RESOURCE CONSENT

Drawing Details

Scale	1:500 @ A3
Date	12/12/2016
Job No	7672
Drawn	LC
Checked	BH

Drawing No Revision

RC.08

B



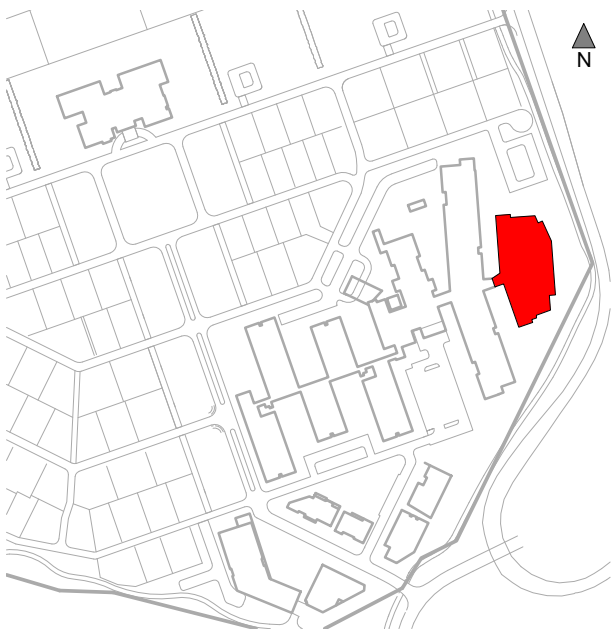
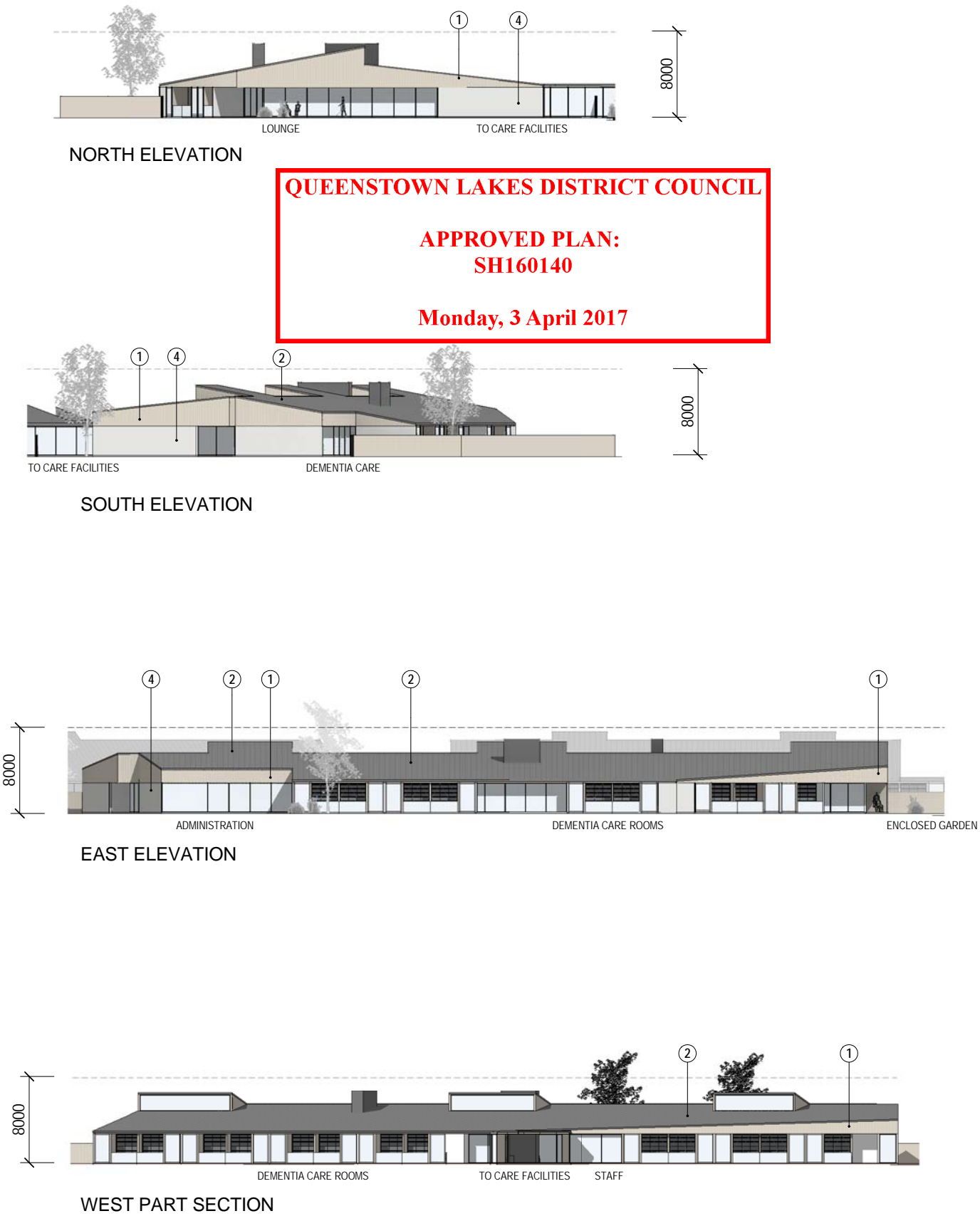

MATERIALS LEGEND

- 1. CEDAR WEATHERBOARDS
- 2. METAL TRAY ROOFING
- 3. TIMBER FINS
- 4. WHITE BAGGED BRICK VENEER
- 5. TIMBER SHUTTERS

Do not scale. The copyright of this drawing remains with Warren and Mahoney Architects Ltd.

Drawing Status

RESOURCE CONSENT

Drawing Details

Scale	1:500 @ A3
Date	12/12/2016
Job No	7672
Drawn	LC
Checked	BH

Drawing No

RC.09

B





NORTH ELEVATION

QUEENSTOWN LAKES DISTRICT COUNCIL

APPROVED PLAN:  
SH160140

Monday, 3 April 2017

MATERIALS LEGEND

1.

CEDAR WEATHERBOARDS

2.

METAL TRAY ROOFING

3.

TIMBER FINIS

4.

WHITE BAGGED BRICK VENEER



5.

TIMBER SHUTTERS



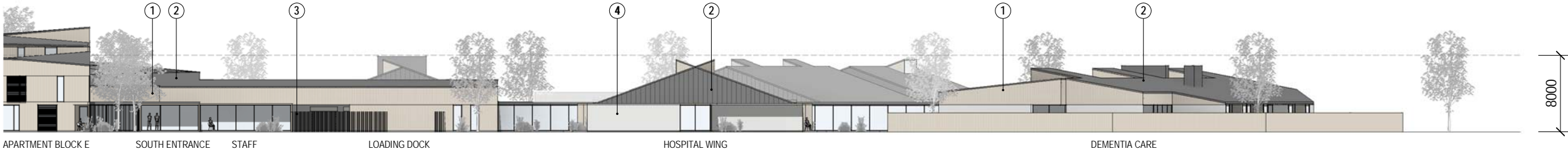

EAST ELEVATION



SOUTH ELEVATION

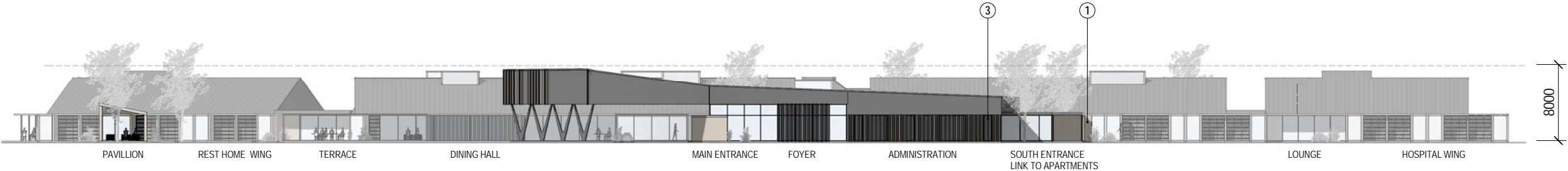

WEST SECTION

Do not scale. The copyright of this drawing remains with Warren and Mahoney Architects Ltd.

Drawing Status

RESOURCE CONSENT

Drawing Details

Scale	1:500 @ A3
Date	12/12/2016
Job No	7672
Drawn	LC
Checked	BH

Drawing No

RC.10

B





INDICATIVE GROUND FLOOR PLAN

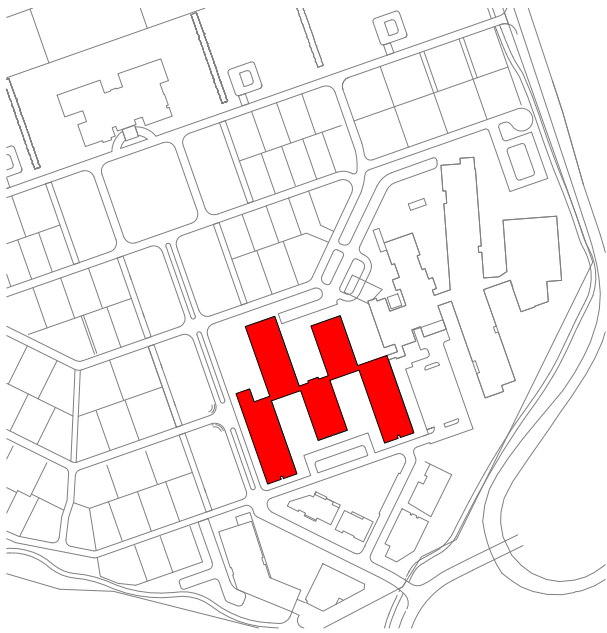

LOCATION PLAN : NTS

QUEENSTOWN LAKES DISTRICT COUNCIL

APPROVED PLAN:  
SH160140

Monday, 3 April 2017

Do not scale. The copyright of this drawing remains with Warren and Mahoney Architects Ltd.

Drawing Status

RESOURCE CONSENT

Drawing Details

Scale	1:500 @ A3
Date	12/12/2016
Job No	7672
Drawn	LC
Checked	BH

Drawing No	Revision
------------	----------

RC.11

A



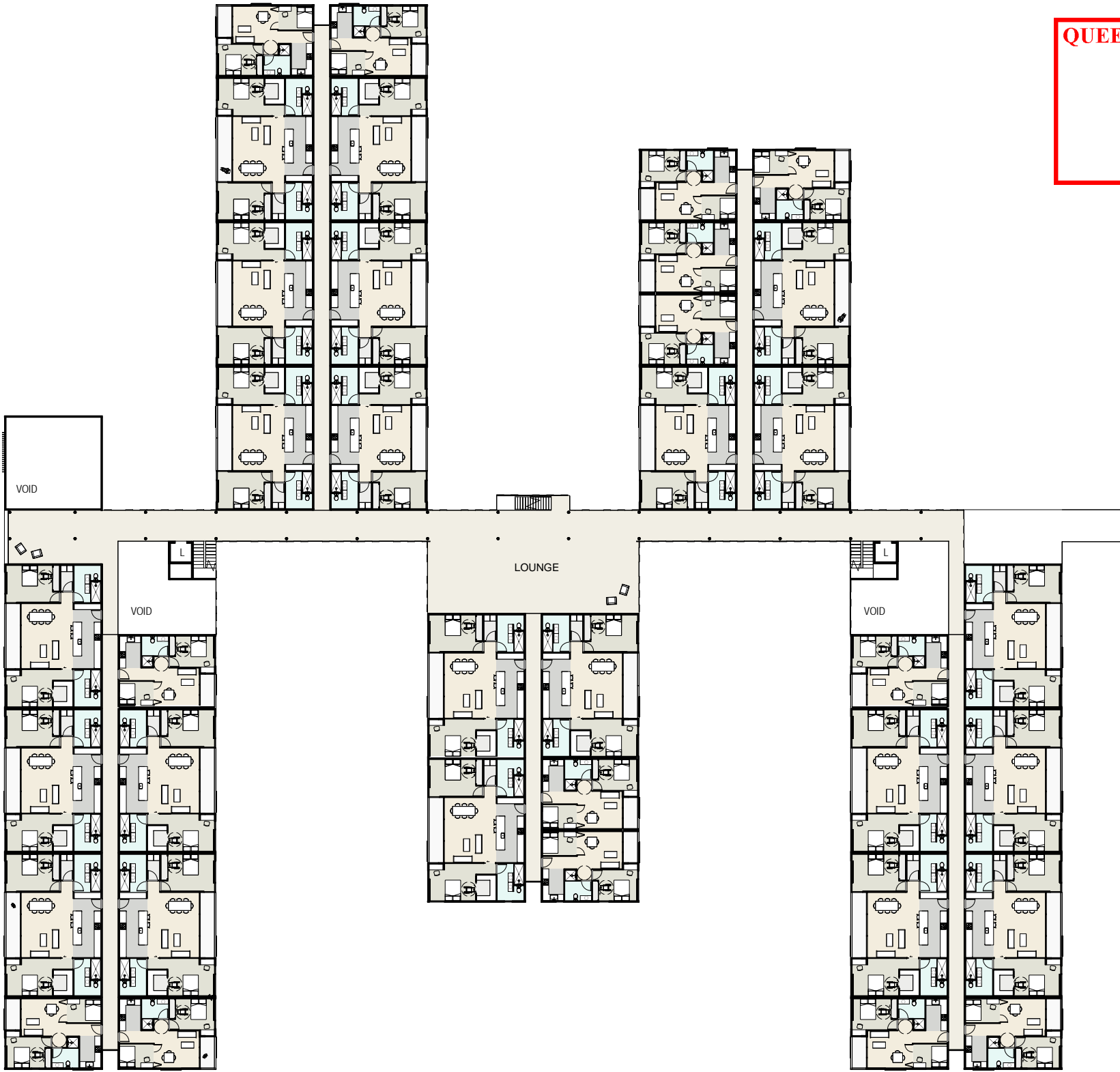

INDICATIVE FIRST FLOOR PLAN

QUEENSTOWN LAKES DISTRICT COUNCIL

APPROVED PLAN:  
SH160140

Monday, 3 April 2017

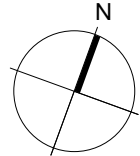

TRUE NORTH

Do not scale. The copyright of this drawing remains with Warren and Mahoney Architects Ltd.

Drawing Status

RESOURCE CONSENT

Drawing Details

Scale	1:500 @ A3
Date	12/12/2016
Job No	7672
Drawn	LC
Checked	BH

Drawing No Revision

RC.12

A



QUEENSTOWN LAKES DISTRICT COUNCIL

APPROVED PLAN:  
SH160140

Monday, 3 April 2017



INDICATIVE SECOND FLOOR PLAN

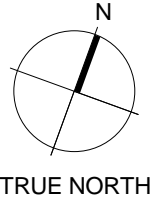

Do not scale. The copyright of this drawing remains with Warren and Mahoney Architects Ltd.

Drawing Status

RESOURCE CONSENT

Drawing Details

Scale	1:500 @ A3
Date	12/12/2016
Job No	7672
Drawn	LC
Checked	BH

Drawing No

Revision

RC.13

A



QUEENSTOWN LAKES DISTRICT COUNCIL

APPROVED PLAN:  
SH160140

Monday, 3 April 2017

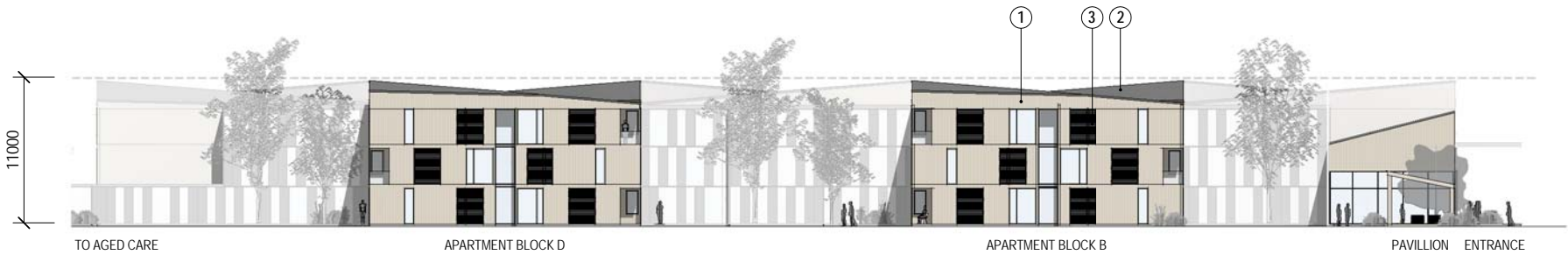

NORTH ELEVATION

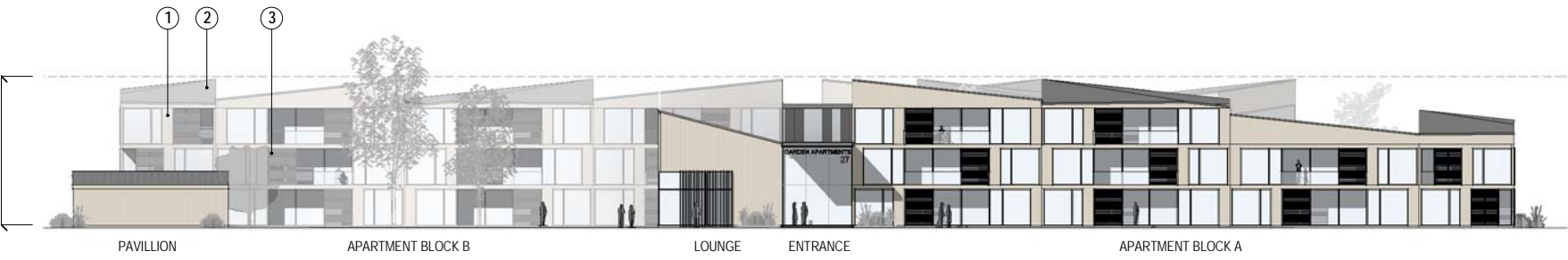

WEST ELEVATION

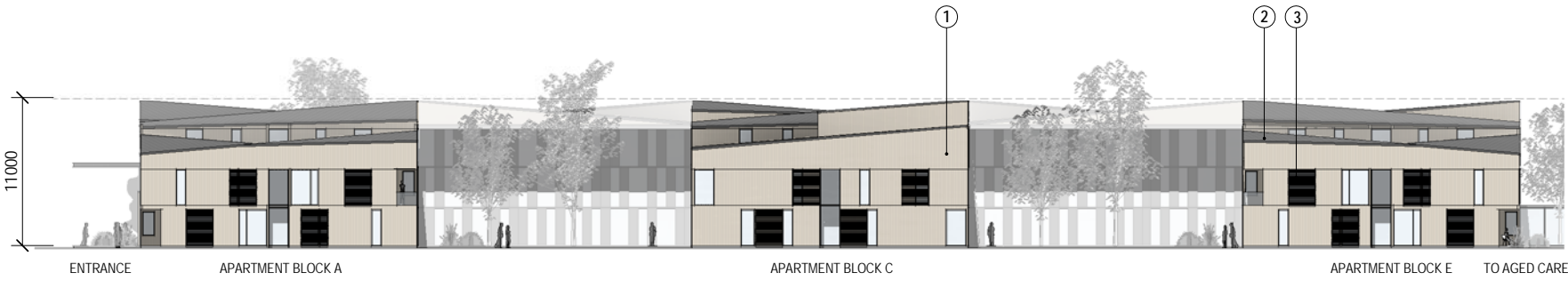

SOUTH ELEVATION



EAST ELEVATION

MATERIALS LEGEND

- 1. CEDAR WEATHERBOARDS
- 2. METAL TRAY ROOFING
- 3. TIMBER SHUTTERS



Do not scale. The copyright of this drawing remains with Warren and Mahoney Architects Ltd.

Drawing Status

RESOURCE CONSENT

Drawing Details

Scale	1:500 @ A3
Date	12/12/2016
Job No	7672
Drawn	LC
Checked	BH

Drawing No	Revision
RC.14	A



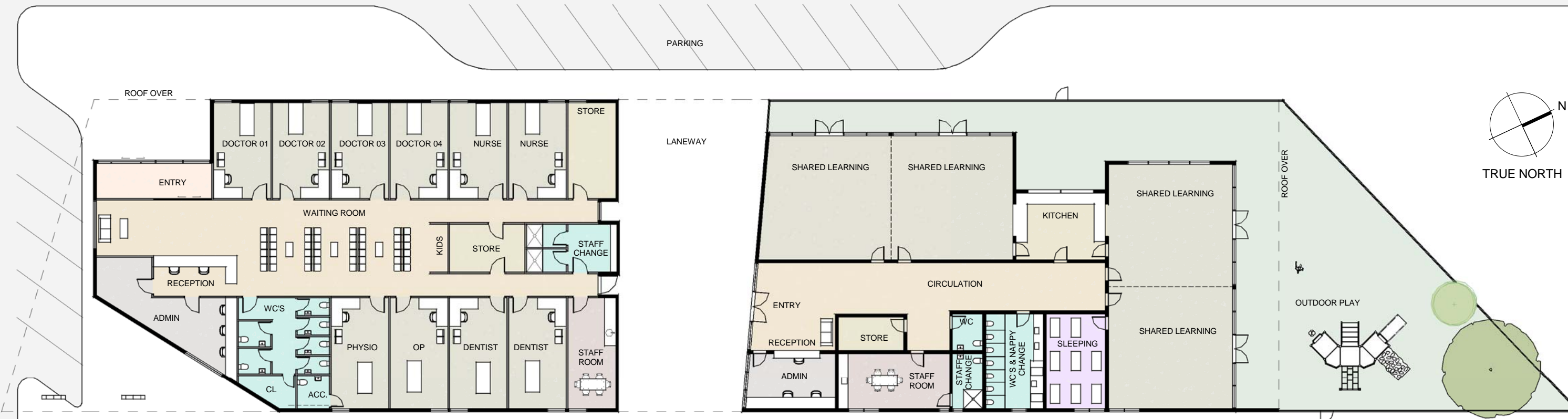

INDICATIVE FLOOR PLAN MEDICAL

INDICATIVE FLOOR PLAN CHILDCARE

**QUEENSTOWN LAKES DISTRICT COUNCIL**

**APPROVED PLAN:**  
**SH160140**

**Monday, 3 April 2017**

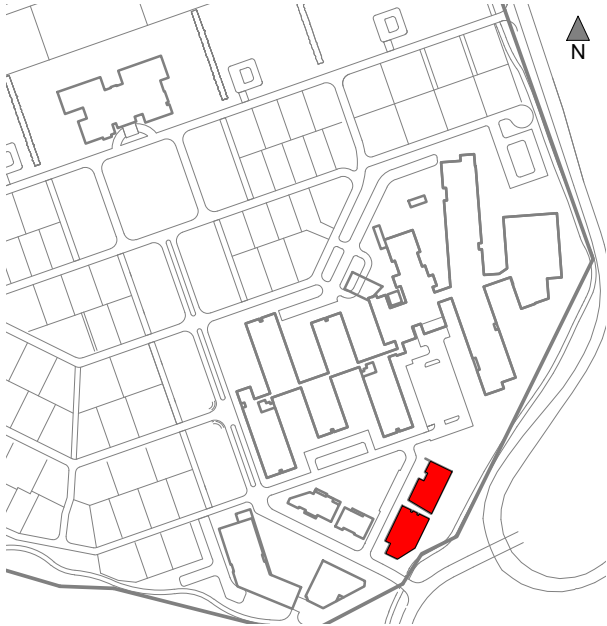

LOCATION PLAN NTS

Do not scale. The copyright of this drawing remains with Warren and Mahoney Architects Ltd.

**Drawing Status**

**RESOURCE CONSENT**

**Drawing Details**

Scale	1:250 @ A3
Date	12/12/2016
Job No	7672
Drawn	ST
Checked	IA

**Drawing No** **Revision**

RC.15

A

QUEENSTOWN LAKES DISTRICT COUNCIL

APPROVED PLAN:  
SH160140

Monday, 3 April 2017

MATERIALS LEGEND

1.

CEDAR WEATHERBOARDS

2.

METAL TRAY ROOFING



3.

PLASTER RENDER

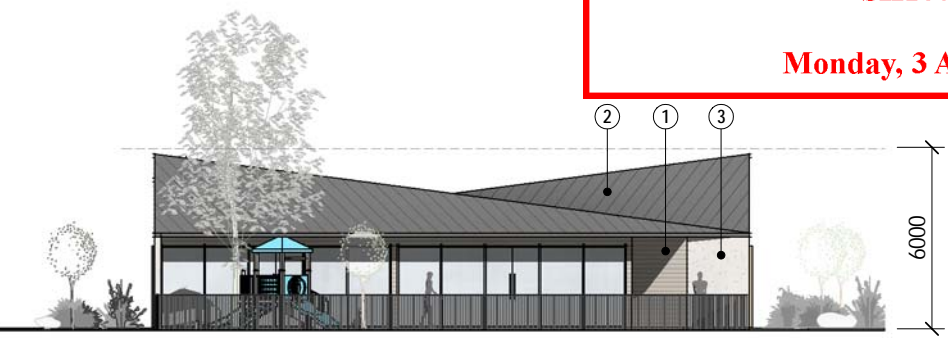

4.

TIMBER SHUTTERS



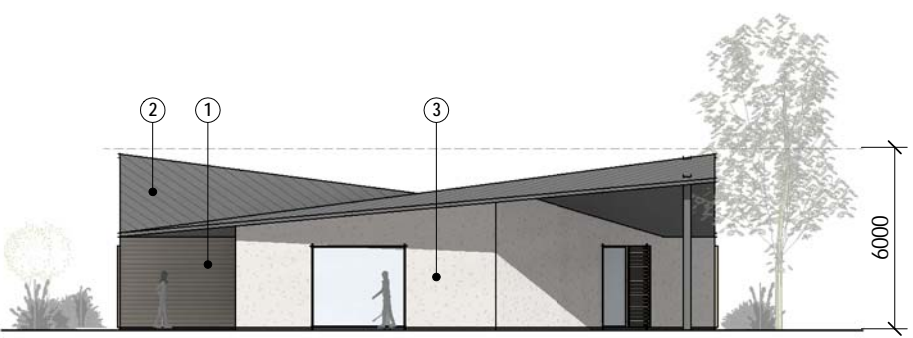

NORTH ELEVATION



SOUTH ELEVATION

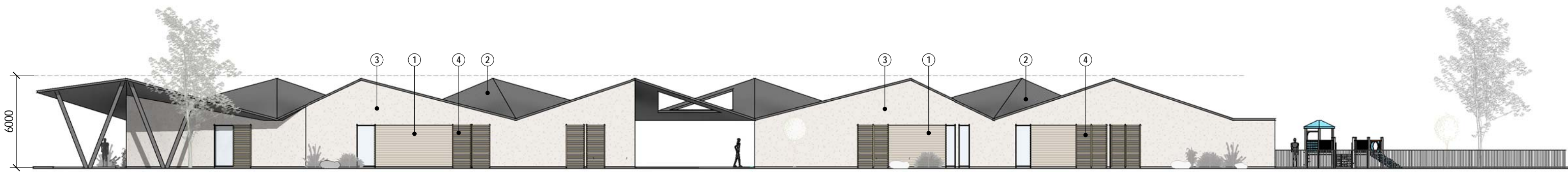

EAST ELEVATION



WEST ELEVATION

Do not scale. The copyright of this drawing remains with Warren and Mahoney Architects Ltd.

Drawing Status

RESOURCE CONSENT

Drawing Details

Scale	1:250 @ A3
Date	12/12/2016
Job No	7672
Drawn	ST
Checked	IA

Drawing No Revision

RC.16

A



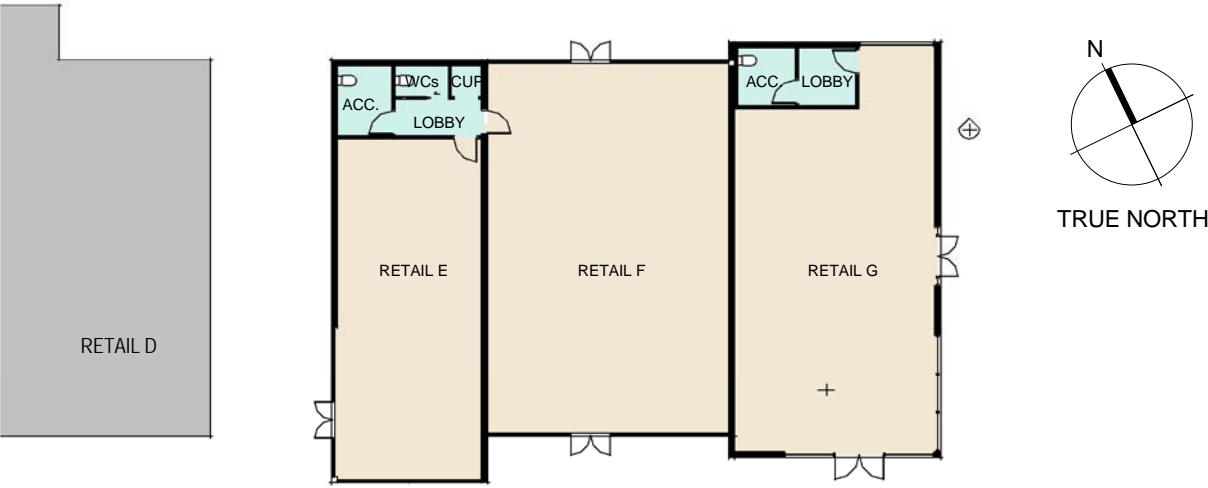

INDICATIVE FLOOR PLAN

**QUEENSTOWN LAKES DISTRICT COUNCIL**

**APPROVED PLAN:**  
**SH160140**

**Monday, 3 April 2017**

**MATERIALS LEGEND**

1. CEDAR WEATHERBOARDS
2. METAL TRAY ROOFING
3. BOARD FINISH CONCRETE

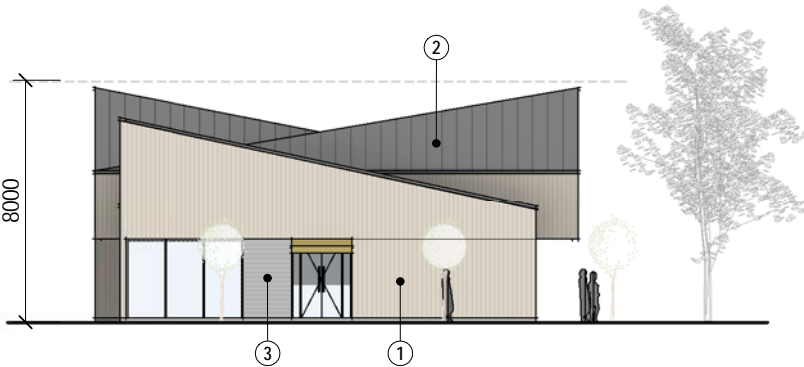

EAST ELEVATION

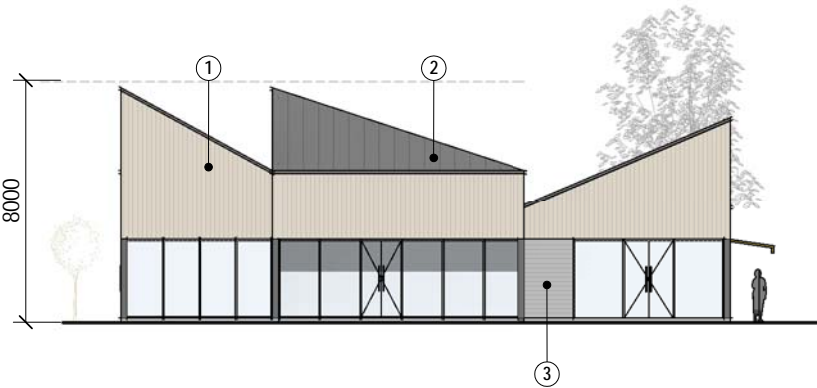

SOUTH ELEVATION

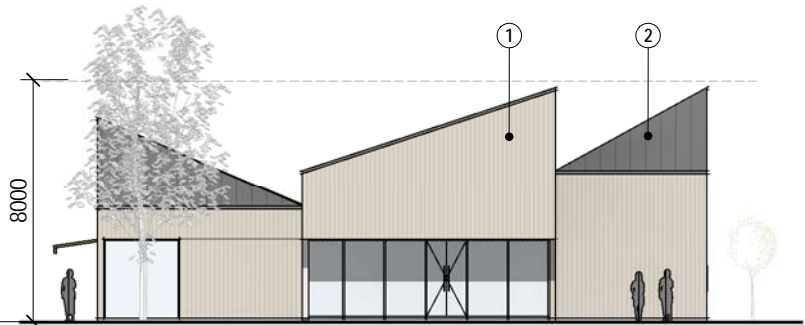

NORTH ELEVATION

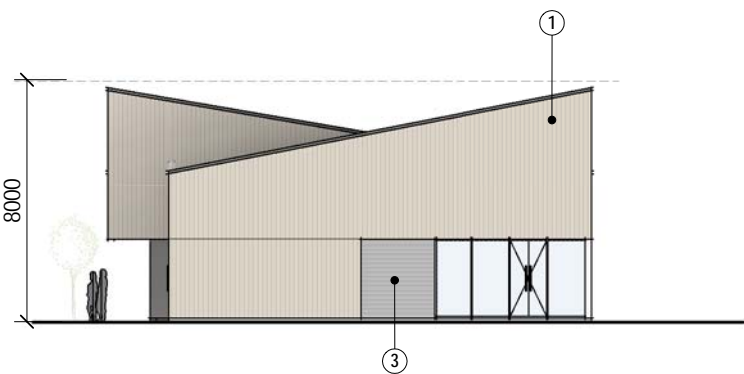

WEST ELEVATION

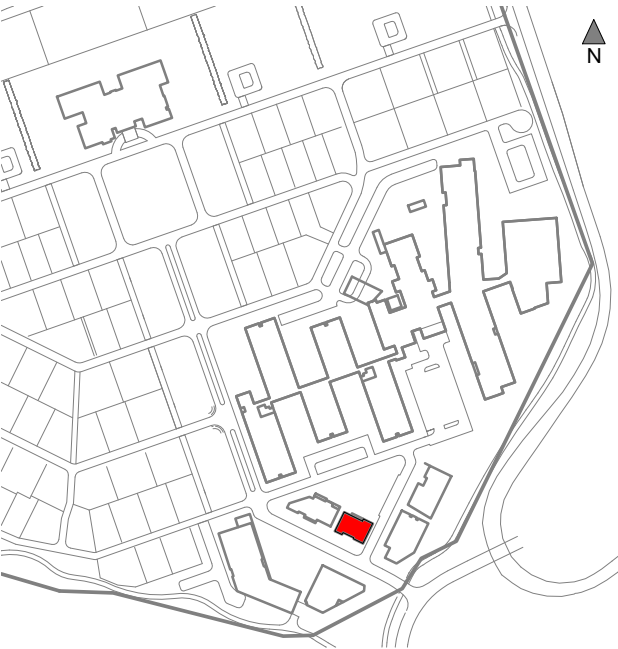

LOCATION PLAN NTS

Do not scale. The copyright of this drawing remains with Warren and Mahoney Architects Ltd.

**Drawing Status**

**RESOURCE CONSENT**

**Drawing Details**

Scale	1:250 @ A3
Date	12/12/2016
Job No	7672
Drawn	ST
Checked	IA

**Drawing No** **Revision**

RC.17

A

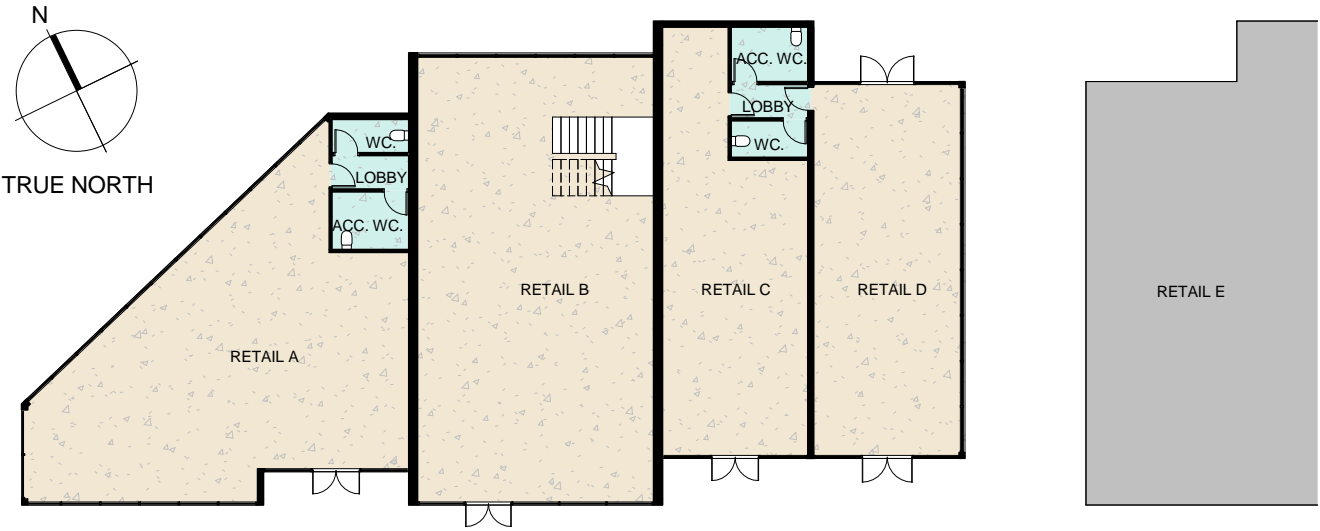

INDICATIVE FLOOR PLAN LEVEL 0

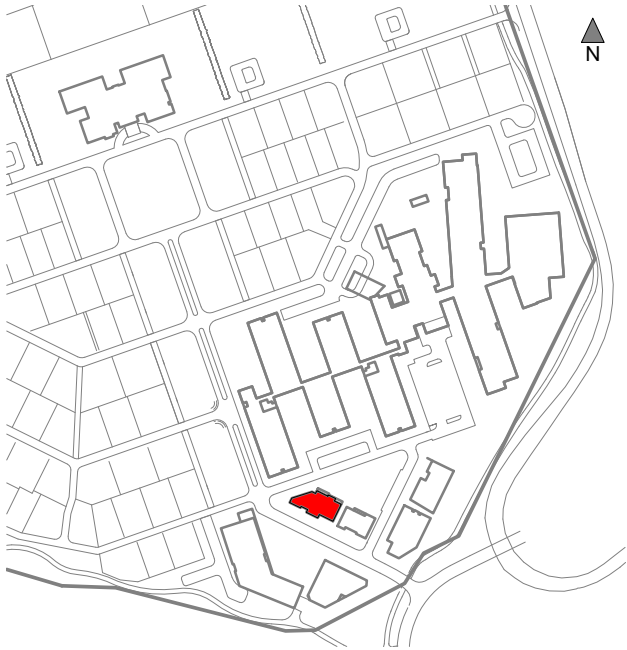

LOCATION PLAN NTS

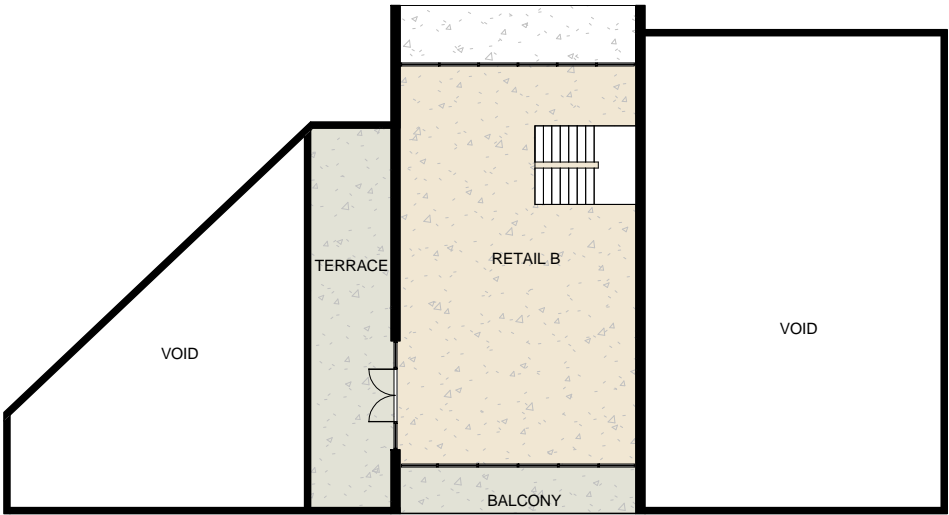

INDICATIVE FLOOR PLAN LEVEL 01

Do not scale. The copyright of this drawing remains with Warren and Mahoney Architects Ltd.

Drawing Status

RESOURCE CONSENT

Drawing Details

Scale	1:250 @ A3
Date	12/12/2016
Job No	7672
Drawn	ST
Checked	IA

Drawing No Revision

RC.18

A



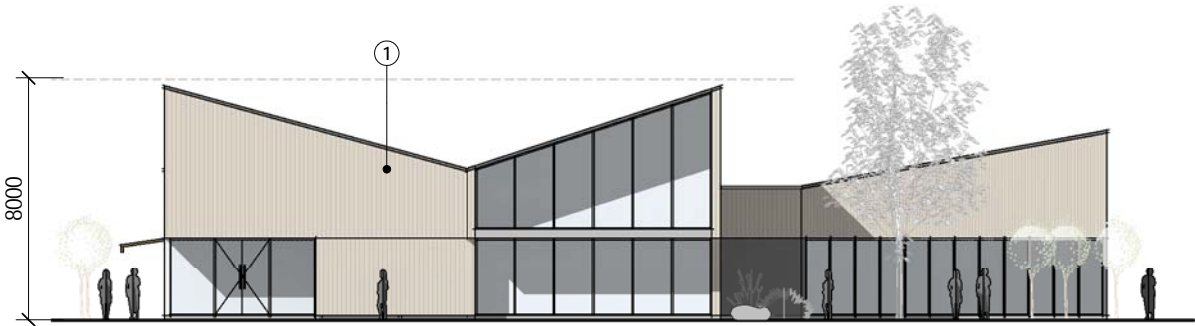

NORTH ELEVATION

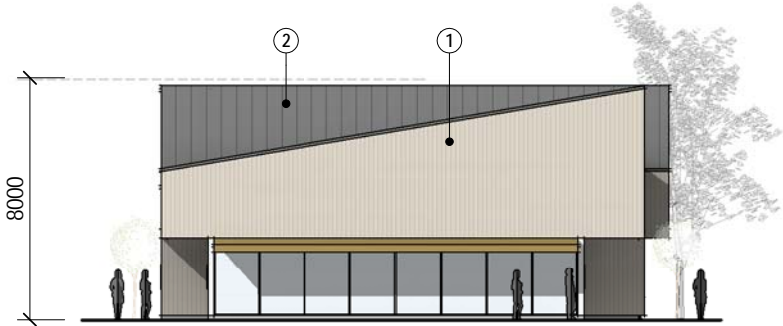

EAST ELEVATION

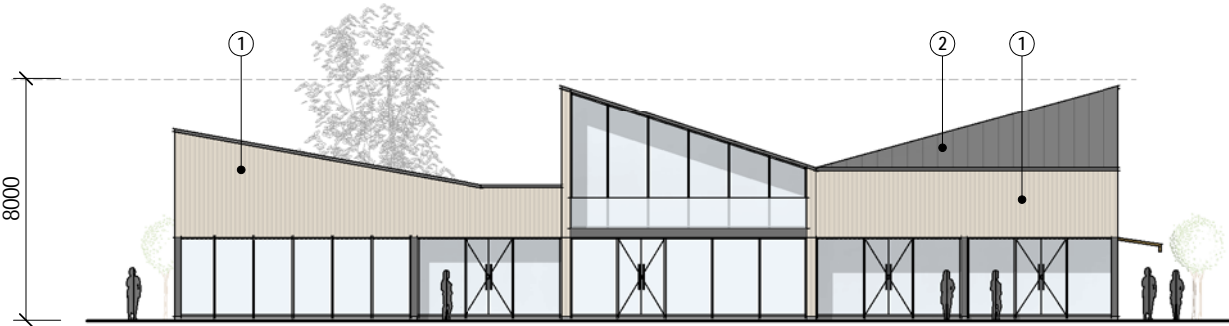

SOUTH ELEVATION

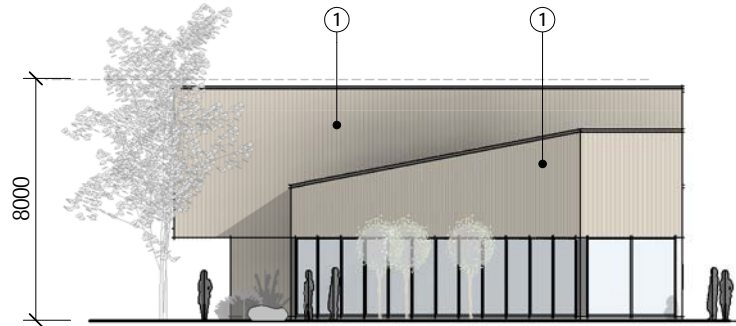

WEST ELEVATION

MATERIALS LEGEND

1. CEDAR WEATHERBOARDS
2. METAL TRAY ROOFING
3. BOARD FINISH CONCRETE



Do not scale. The copyright of this drawing remains with Warren and Mahoney Architects Ltd.

Drawing Status

RESOURCE CONSENT

Drawing Details

Scale	1:250 @ A3
Date	12/12/2016
Job No	7672
Drawn	ST
Checked	IA

Drawing No Revision

RC.19

A

APPROVED PLAN:  
SH160140

Monday, 3 April 2017

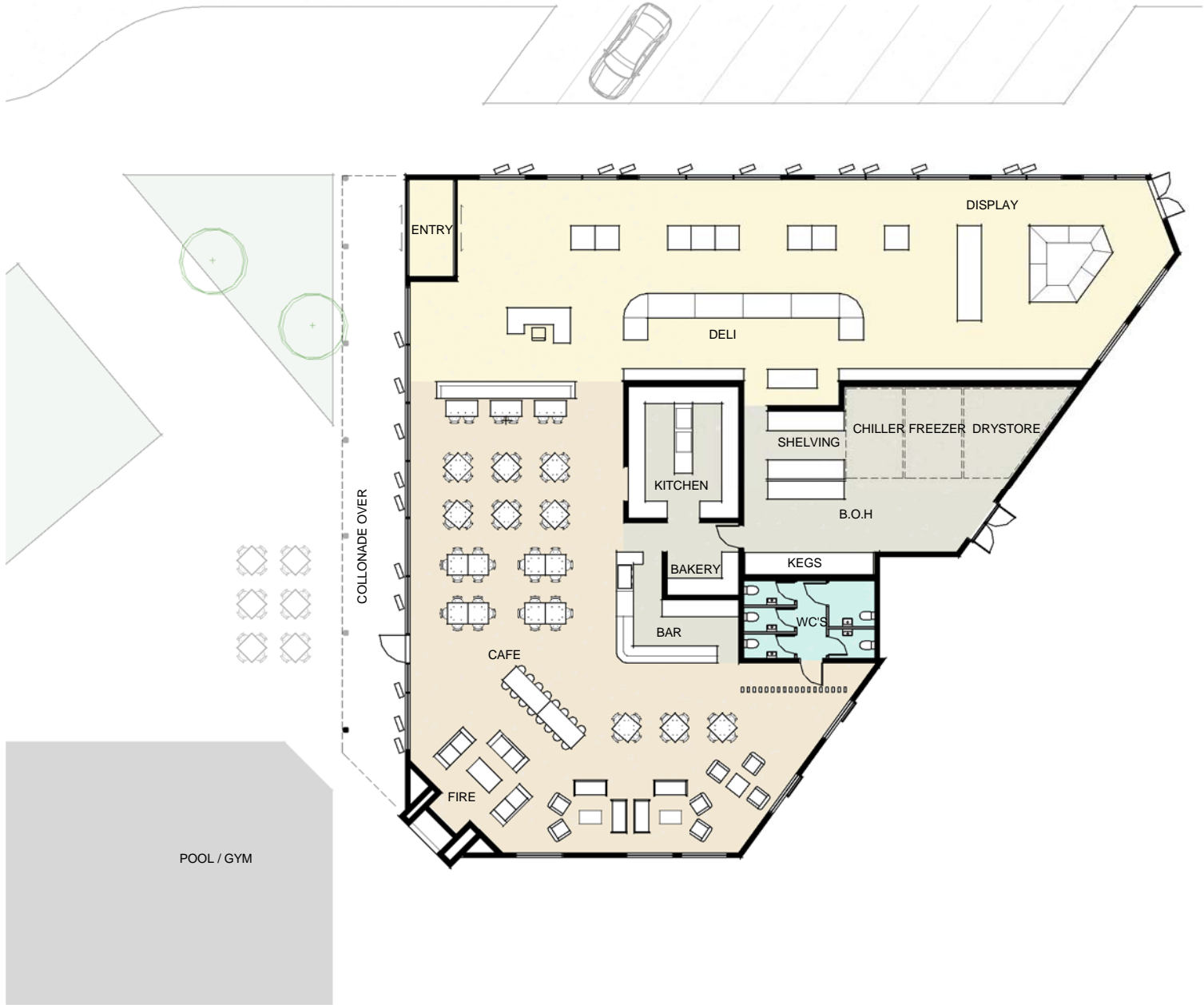
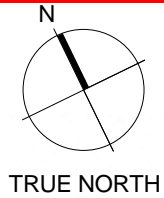

INDICATIVE FLOOR PLAN

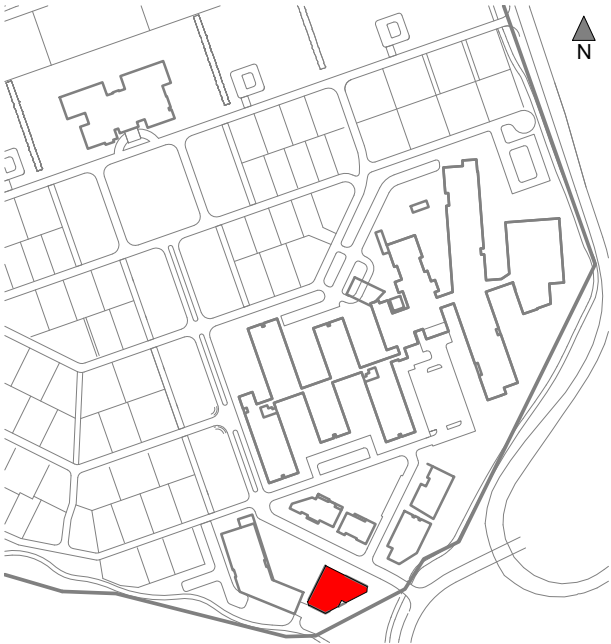

LOCATION PLAN NTS

Do not scale. The copyright of this drawing remains with Warren and Mahoney Architects Ltd.

Drawing Status

RESOURCE CONSENT

Drawing Details

Scale	1:250 @ A3
Date	12/12/2016
Job No	7672
Drawn	ST
Checked	IA

Drawing No Revision

RC.20

A



APPROVED PLAN:  
SH160140

Monday, 3 April 2017

MATERIALS LEGEND

1. BOARD FINISH CONCRETE



2. METAL TRAY ROOFING



3. TIMBER FINS



4. SCHIST STONE CLADDING



5. PLASTER RENDER

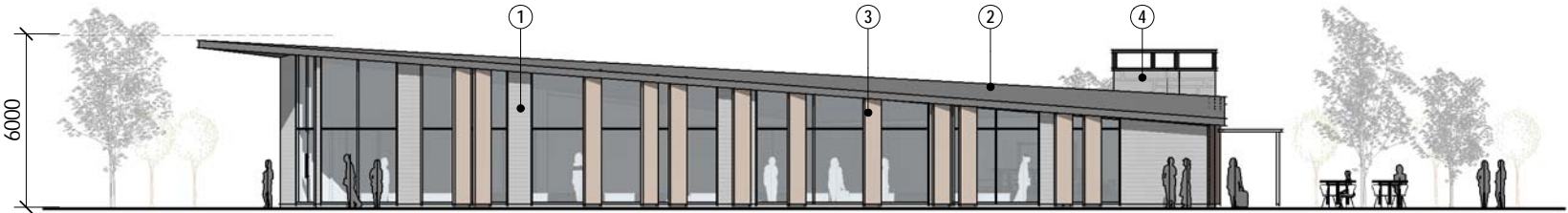

NORTH ELEVATION



EAST ELEVATION



SOUTH ELEVATION

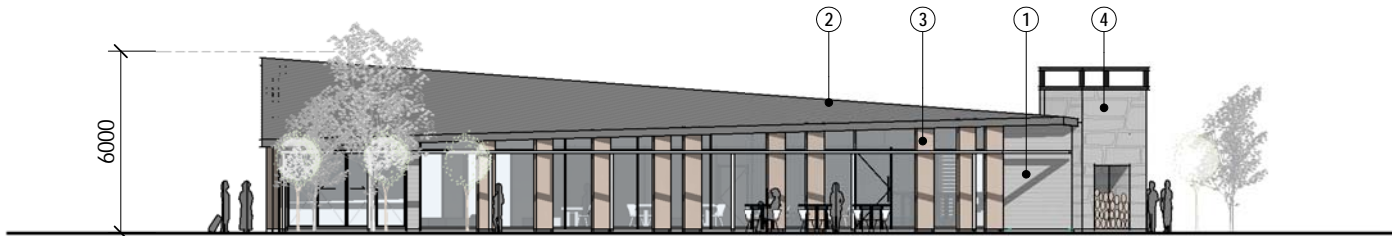

WEST ELEVATION

Do not scale. The copyright of this drawing remains with Warren and Mahoney Architects Ltd.

Drawing Status

RESOURCE CONSENT

Drawing Details

Scale	1:250 @ A3
Date	12/12/2016
Job No	7672
Drawn	ST
Checked	IA

Drawing No Revision

RC.21

A

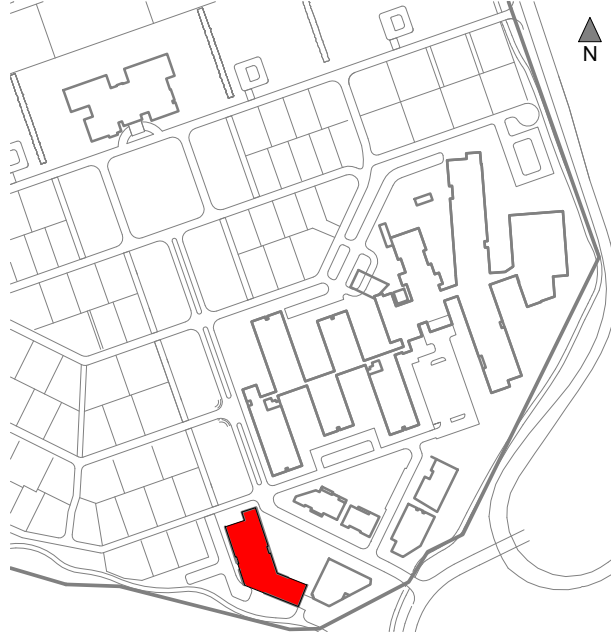
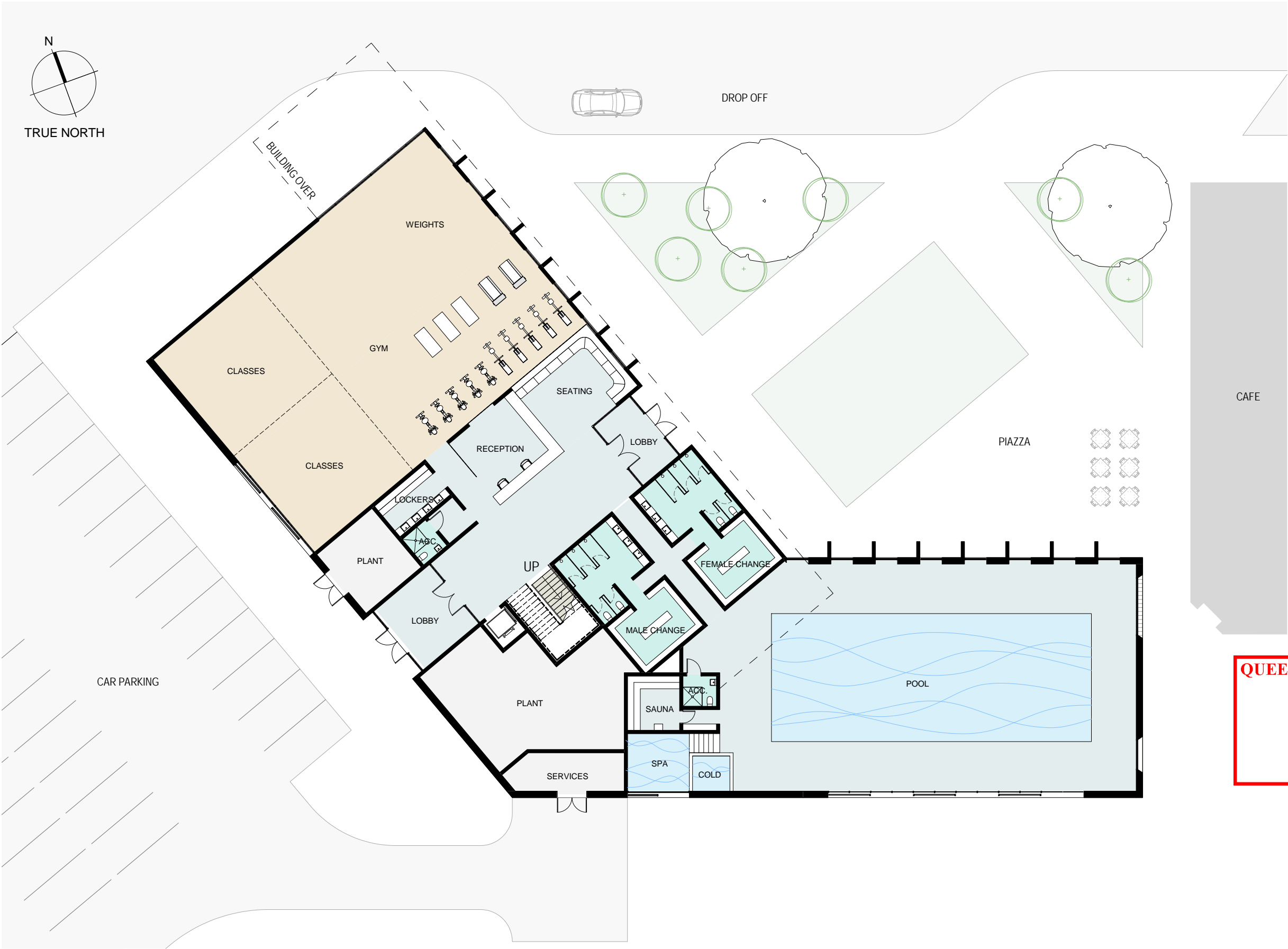

LOCATION PLAN NTS

CAFE

PIAZZA

**QUEENSTOWN LAKES DISTRICT COUNCIL**

**APPROVED PLAN:**  
**SH160140**

**Monday, 3 April 2017**

Do not scale. The copyright of this drawing remains with Warren and Mahoney Architects Ltd.

**Drawing Status**

**RESOURCE CONSENT**

**Drawing Details**

Scale	1:250 @ A3
Date	12/12/2016
Job No	7672
Drawn	ST
Checked	IA

**Drawing No** **Revision**

RC.22

A



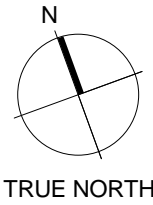

**QUEENSTOWN LAKES DISTRICT COUNCIL**

**APPROVED PLAN:**  
**SH160140**

**Monday, 3 April 2017**



INDICATIVE FLOOR PLAN MEZZANINE

Do not scale. The copyright of this drawing remains with Warren and Mahoney Architects Ltd.

**Drawing Status**

**RESOURCE CONSENT**

**Drawing Details**

Scale	1:250 @ A3
Date	12/12/2016
Job No	7672
Drawn	ST
Checked	IA

**Drawing No**                      **Revision**

RC.23

A



NORTH ELEVATION



EAST ELEVATION



SOUTH ELEVATION

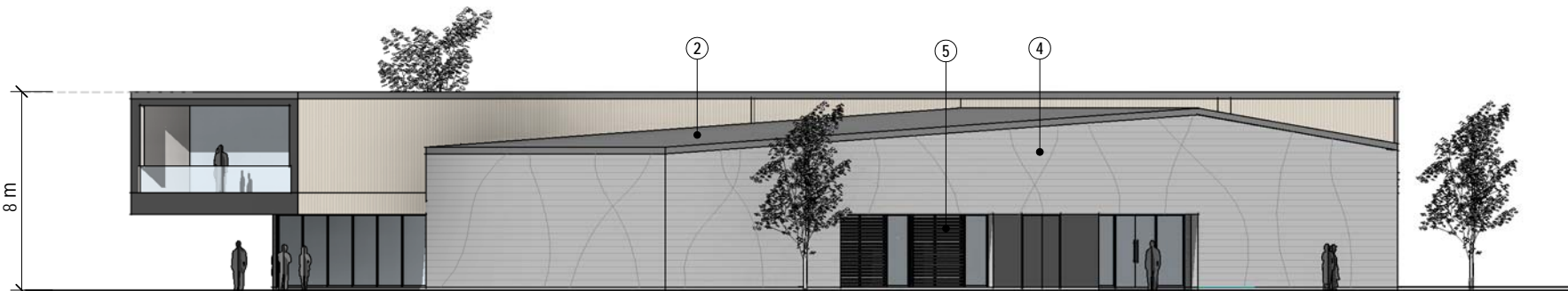

WEST SECTION

MATERIALS LEGEND

- 1. CEDAR WEATHERBOARDS
- 2. METAL TRAY ROOFING
- 3. TIMBER FINIS
- 4. BOARD FINISH CONCRETE - PATTERNED
- 5. TIMBER SHUTTERS



QUEENSTOWN LAKES DISTRICT COUNCIL

APPROVED PLAN:  
SH160140

Monday, 3 April 2017

Do not scale. The copyright of this drawing remains with Warren and Mahoney Architects Ltd.

Drawing Status

RESOURCE CONSENT

Drawing Details

Scale	1:250 @ A3
Date	12/12/2016
Job No	7672
Drawn	ST
Checked	IA

Drawing No

RC.24

A



QUEENSTOWN LAKES DISTRICT COUNCIL

APPROVED PLAN:  
SH160140

Monday, 3 April 2017

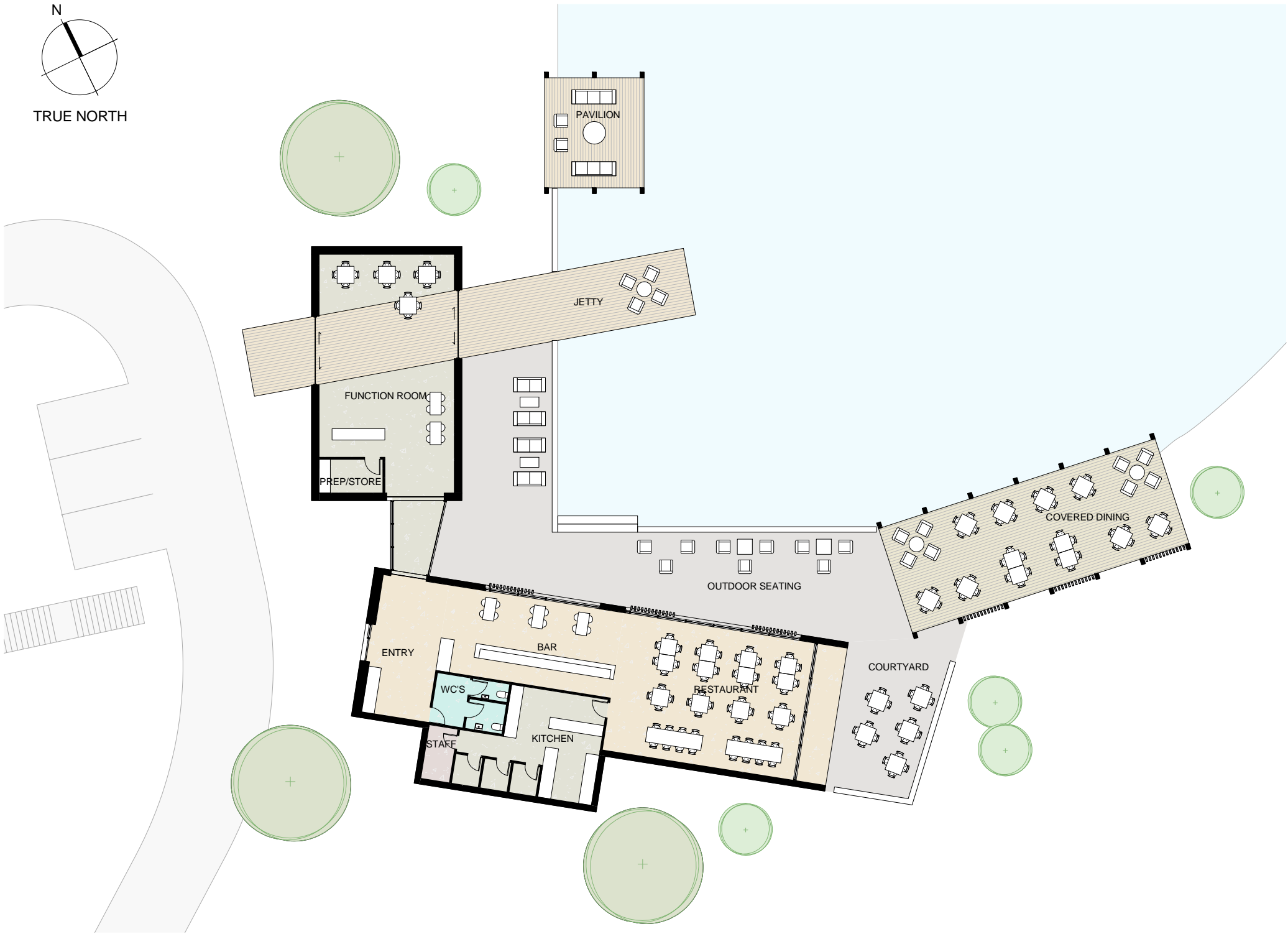

INDICATIVE FLOOR PLAN

Do not scale. The copyright of this drawing remains with Warren and Mahoney Architects Ltd.

Drawing Status

RESOURCE CONSENT

Drawing Details

Scale	1:250 @ A3
Date	12/12/2016
Job No	7672
Drawn	ST
Checked	IA

Drawing No Revision

RC.25

A

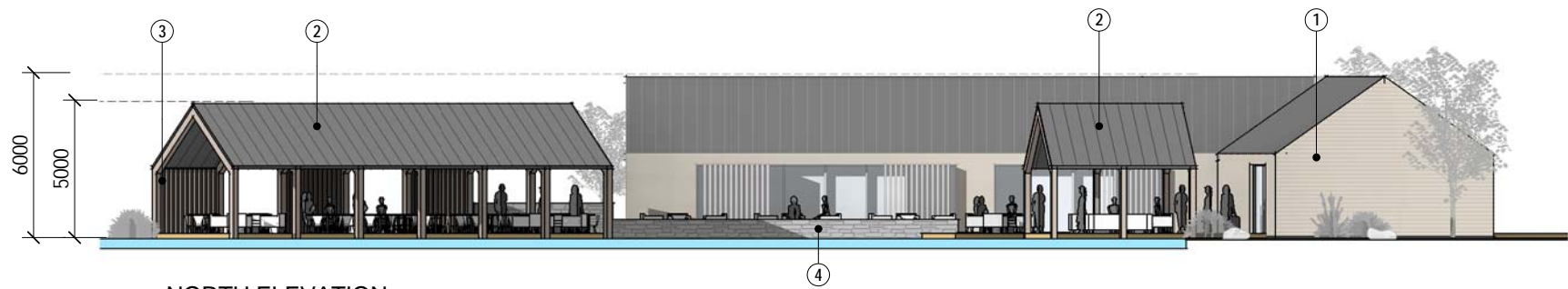

NORTH ELEVATION

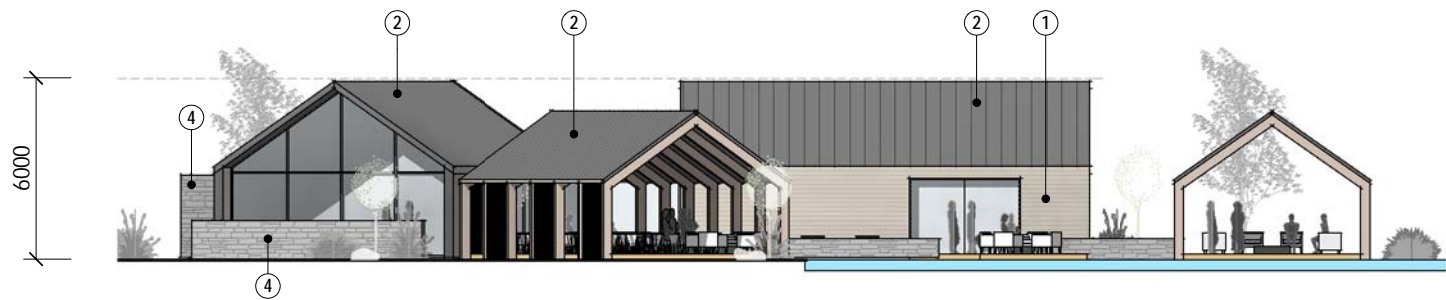

EAST ELEVATION

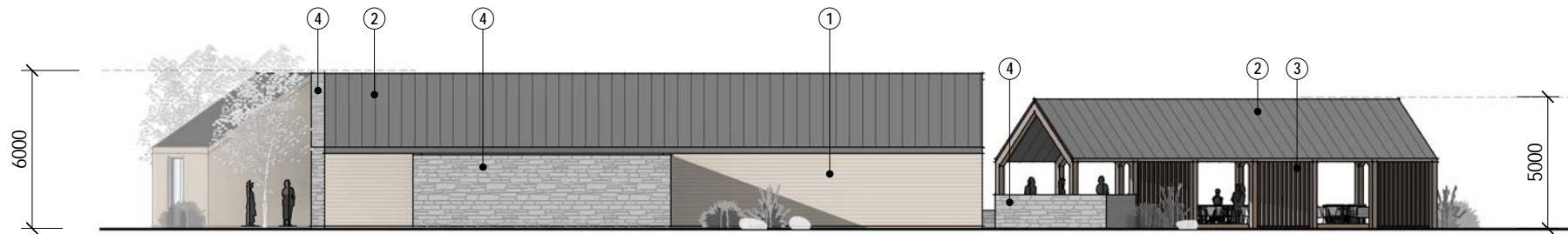

SOUTH ELEVATION



WEST ELEVATION

MATERIALS LEGEND

1. CEDAR WEATHERBOARDS



2. METAL TRAY ROOFING



3. TIMBER FINS



4. SCHIST STONE CLADDING



QUEENSTOWN LAKES DISTRICT COUNCIL

APPROVED PLAN:  
SH160140

Monday, 3 April 2017

Do not scale. The copyright of this drawing remains with Warren and Mahoney Architects Ltd.

Drawing Status

RESOURCE CONSENT

Drawing Details

Scale	1:250 @ A3
Date	12/12/2016
Job No	7672
Drawn	ST
Checked	IA

Drawing No

Revision

RC.26

A





INDICATIVE FLOOR PLAN SINGLE - LEVEL GD

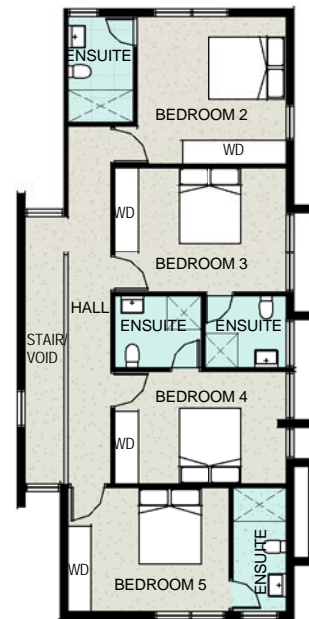

INDICATIVE FLOOR PLAN SINGLE - LEVEL 01

**QUEENSTOWN LAKES DISTRICT COUNCIL**

**APPROVED PLAN:**  
**SH160140**

**Monday, 3 April 2017**

Applicant's Evidence (PLANS) 175

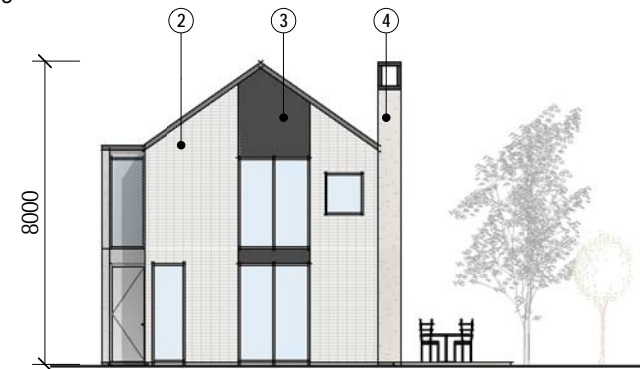

NORTH ELEVATION



SOUTH ELEVATION

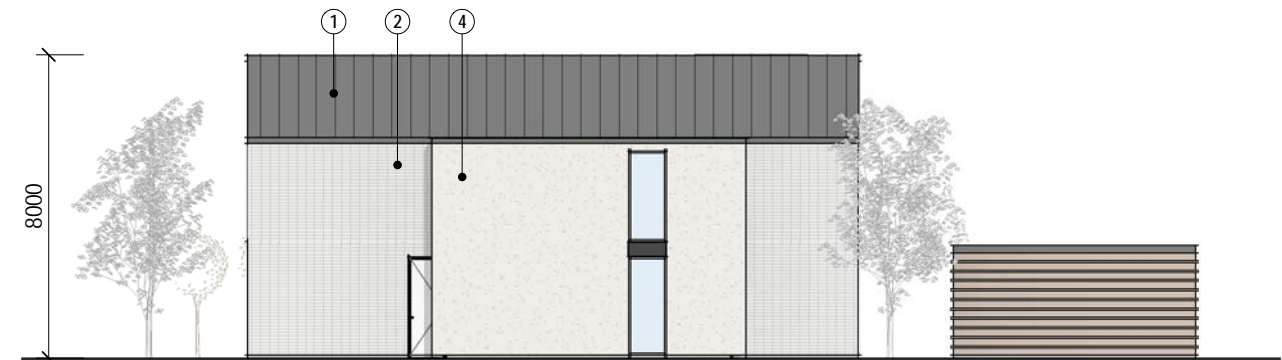

EAST ELEVATION

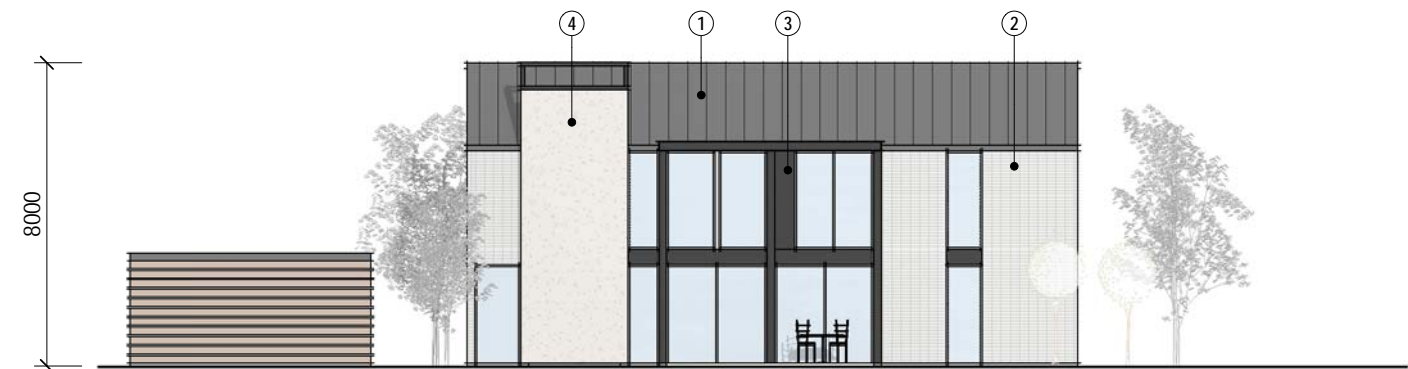

WEST ELEVATION

## MATERIALS LEGEND

1. METAL TRAY ROOFING
2. WHITE BAGGED BRICK VENEER
3. DARK PAINTED FIBRE CEMENT
4. PLASTER RENDER



Do not scale. The copyright of this drawing remains with Warren and Mahoney Architects Ltd.

## Drawing Status

## RESOURCE CONSENT

## Drawing Details

Scale 1:200 @ A3  
Date 12/12/2016  
Job No 7672  
Drawn ST  
Checked IA

Drawing No Revision

RC.27

A

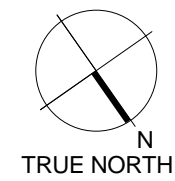

INDICATIVE FLOOR PLAN DUPLEX - LEVEL GD

Applicant's Evidence (PLANS) 176

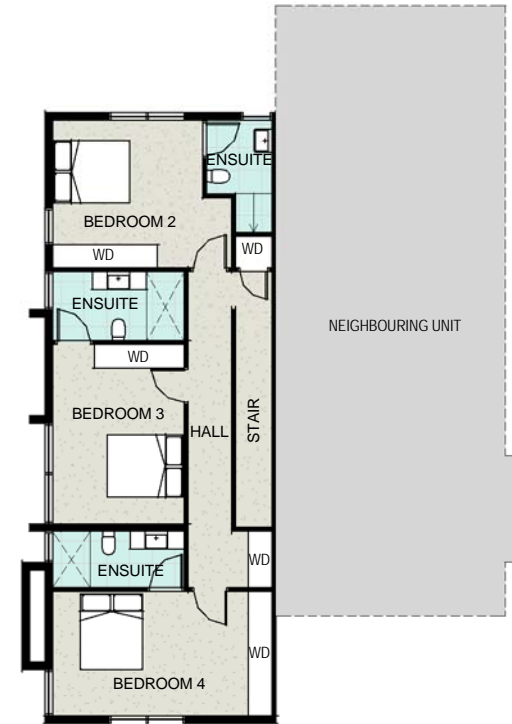

**QUEENSTOWN LAKES DISTRICT COUNCIL**

**APPROVED PLAN:**  
**SH160140**

**Monday, 3 April 2017**

INDICATIVE FLOOR PLAN DUPLEX - LEVEL 01

Do not scale. The copyright of this drawing remains with Warren and Mahoney Architects Ltd.

**Drawing Status**

**RESOURCE CONSENT**

**Drawing Details**

Scale	1:200 @ A3
Date	12/12/2016
Job No	7672
Drawn	ST
Checked	IA

Drawing No	Revision
------------	----------

RC.28

A





NORTH ELEVATION



EAST ELEVATION

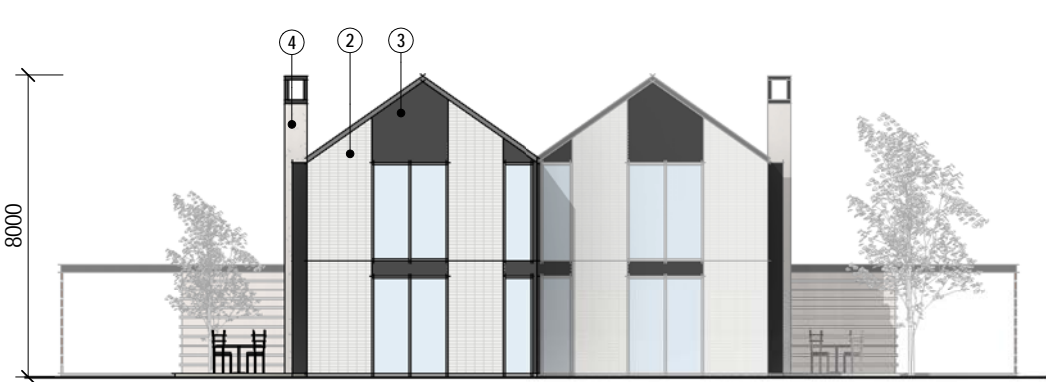

SOUTH ELEVATION

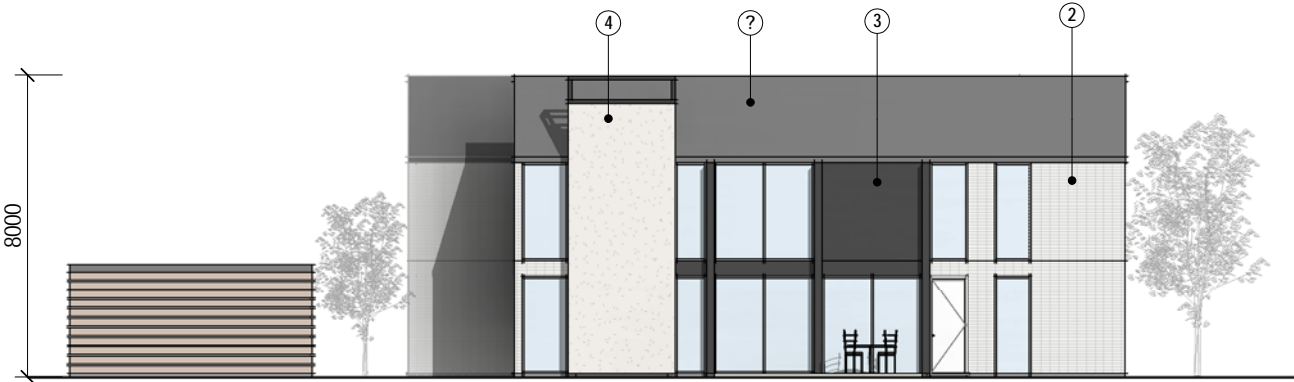

WEST ELEVATION

**QUEENSTOWN LAKES DISTRICT COUNCIL**

**APPROVED PLAN:**  
**SH160140**

**Monday, 3 April 2017**

MATERIALS LEGEND

1.

METAL TRAY ROOFING

2.

WHITE BAGGED BRICK VENEER

3.

DARK PAINTED FIBRE CEMENT

4.

PLASTER RENDER



Do not scale. The copyright of this drawing remains with Warren and Mahoney Architects Ltd.

Drawing Status

RESOURCE CONSENT

Drawing Details

Scale	1:200 @ A3
Date	12/12/2016
Job No	7672
Drawn	ST
Checked	IA

Drawing No

Revision

RC.29

A



QUEENSTOWN LAKES DISTRICT COUNCIL

APPROVED PLAN:  
SH160140

Monday, 3 April 2017

Do not scale. The copyright of this drawing remains with Warren and Mahoney Architects Ltd.

Drawing Status	
RESOURCE CONSENT	
Drawing Details	
Scale	
Date	12/12/2016
Job No	7672
Drawn	W&M
Checked	W&M
Drawing No	Revision
RC.30	A





**QUEENSTOWN LAKES DISTRICT COUNCIL**

**APPROVED PLAN:**  
**SH160140**

**Monday, 3 April 2017**

Do not scale. The copyright of this drawing remains with Warren and Mahoney Architects Ltd.

**Drawing Status**

**RESOURCE CONSENT**

**Drawing Details**

Scale	
Date	12/12/2016
Job No	7672
Drawn	W&M
Checked	W&M

<b>Drawing No</b>	<b>Revision</b>
RC.31	A





**QUEENSTOWN LAKES DISTRICT COUNCIL**

**APPROVED PLAN:**  
**SH160140**

**Monday, 3 April 2017**

Do not scale. The copyright of this drawing remains with Warren and Mahoney Architects Ltd.

<b>Drawing Status</b>	
<b>RESOURCE CONSENT</b>	
<b>Drawing Details</b>	
<hr/>	
Scale	
Date	12/12/2016
Job No	7672
Drawn	W&M
Checked	W&M
<hr/>	
<b>Drawing No</b>	<b>Revision</b>
<hr/>	
RC.32	(A)





**QUEENSTOWN LAKES DISTRICT COUNCIL**

**APPROVED PLAN:**  
**SH160140**

**Monday, 3 April 2017**

Do not scale. The copyright of this drawing remains with Warren and Mahoney Architects Ltd.

**Drawing Status**

**RESOURCE CONSENT**

**Drawing Details**

Scale	
Date	12/12/2016
Job No	7672
Drawn	W&M
Checked	W&M

Drawing No	Revision
------------	----------

RC.33 A





**QUEENSTOWN LAKES DISTRICT COUNCIL**

**APPROVED PLAN:**  
**SH160140**

**Monday, 3 April 2017**

Do not scale. The copyright of this drawing remains with Warren and Mahoney Architects Ltd.

Drawing Status	
RESOURCE CONSENT	
Drawing Details	
Scale	
Date	12/12/2016
Job No	7672
Drawn	W&M
Checked	W&M
Drawing No	Revision
RC.34	A





**QUEENSTOWN LAKES DISTRICT COUNCIL**

**APPROVED PLAN:**  
**SH160140**

**Monday, 3 April 2017**

Do not scale. The copyright of this drawing remains with Warren and Mahoney Architects Ltd.

**Drawing Status**

**RESOURCE CONSENT**

**Drawing Details**

Scale	
Date	12/12/2016
Job No	7672
Drawn	W&M
Checked	W&M

<b>Drawing No</b>	<b>Revision</b>
RC.35	A





**QUEENSTOWN LAKES DISTRICT COUNCIL**

**APPROVED PLAN:**  
**SH160140**

**Monday, 3 April 2017**

Do not scale. The copyright of this drawing remains with Warren and Mahoney Architects Ltd.

**Drawing Status**

**RESOURCE CONSENT**

**Drawing Details**

Scale	
Date	12/12/2016
Job No	7672
Drawn	W&M
Checked	W&M

<b>Drawing No</b>	<b>Revision</b>
RC.36	A