

QUEENSTOWN LAKES DISTRICT COUNCIL

APPROVED PLAN:  
SH160141

Monday, 14 November 2016



01 villa 02  
Scale 1:100 @ A3

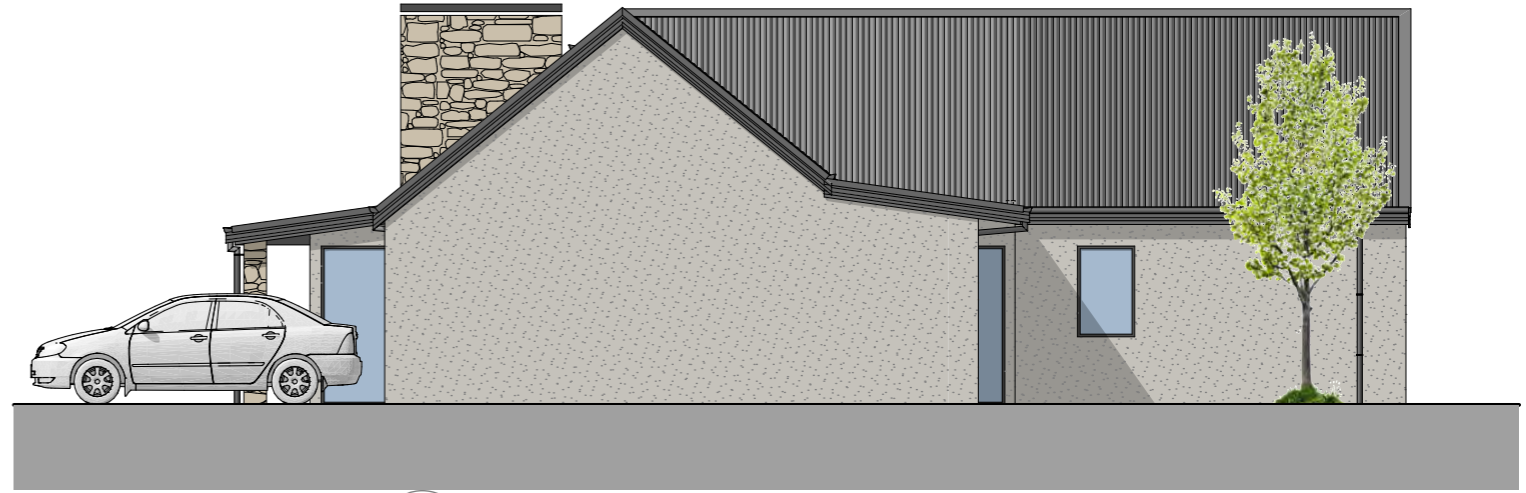

02 villa 02  
Scale 1:100 @ A3

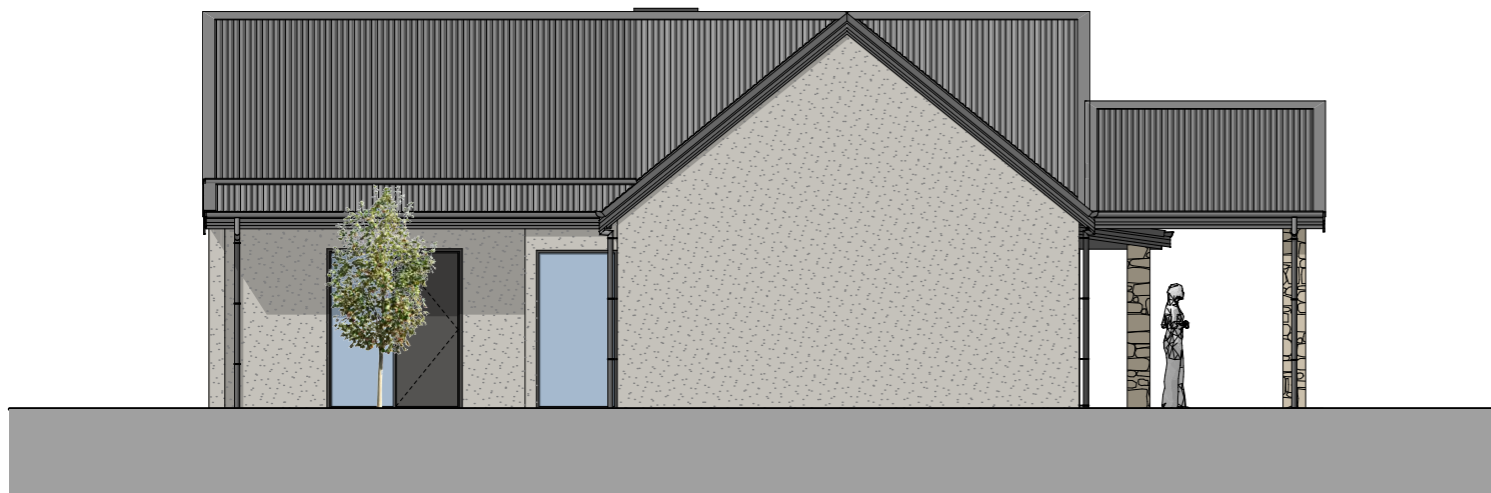

03 villa 02  
Scale 1:100 @ A3

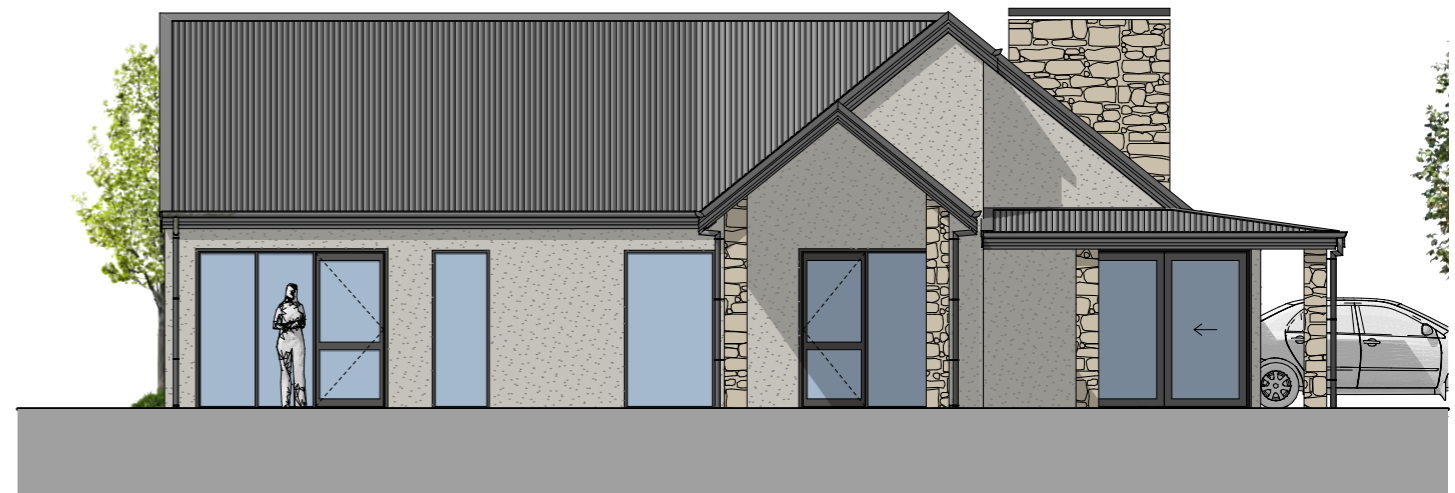

04 villa 02  
Scale 1:100 @ A3





QUEENSTOWN LAKES DISTRICT COUNCIL

APPROVED PLAN:  
SH160141

Monday, 14 November 2016



QUEENSTOWN LAKES DISTRICT COUNCIL

APPROVED PLAN:  
SH160141

Monday, 14 November 2016

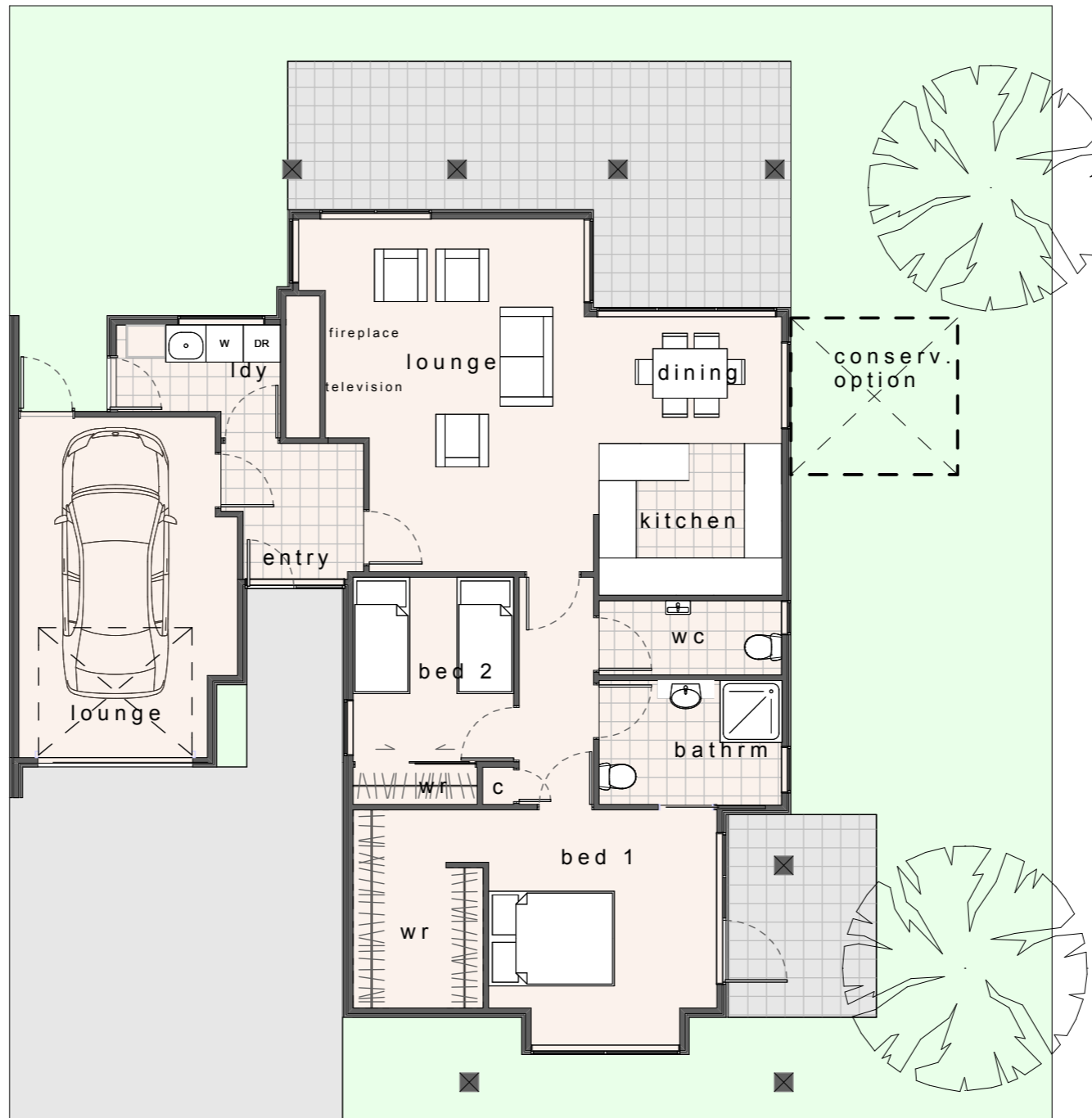

floor area = 118 m<sup>2</sup>



QUEENSTOWN LAKES DISTRICT COUNCIL

APPROVED PLAN:  
SH160141

Monday, 14 November 2016



01 villa 03  
Scale 1:100 @ A3



02 villa 03  
Scale 1:100 @ A3



03 villa 03  
Scale 1:100 @ A3



04 villa 03  
Scale 1:100 @ A3





QUEENSTOWN LAKES DISTRICT COUNCIL

APPROVED PLAN:  
SH160141

Monday, 14 November 2016





QUEENSTOWN LAKES DISTRICT COUNCIL

APPROVED PLAN:  
SH160141

Monday, 14 November 2016

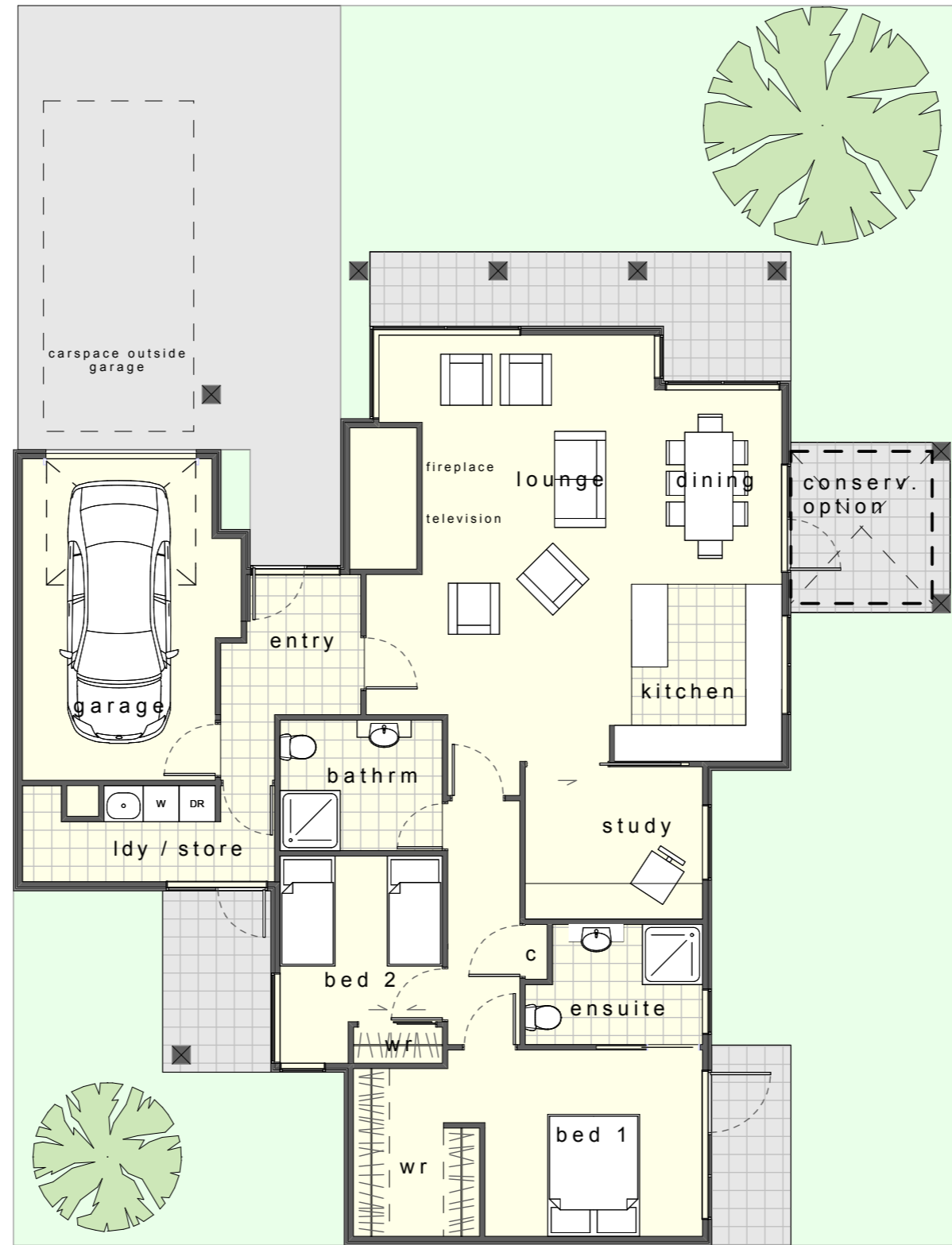

floor area = 138 m<sup>2</sup>



QUEENSTOWN LAKES DISTRICT COUNCIL

APPROVED PLAN:  
SH160141

Monday, 14 November 2016



01 | villa 04  
Scale 1:100 @ A3

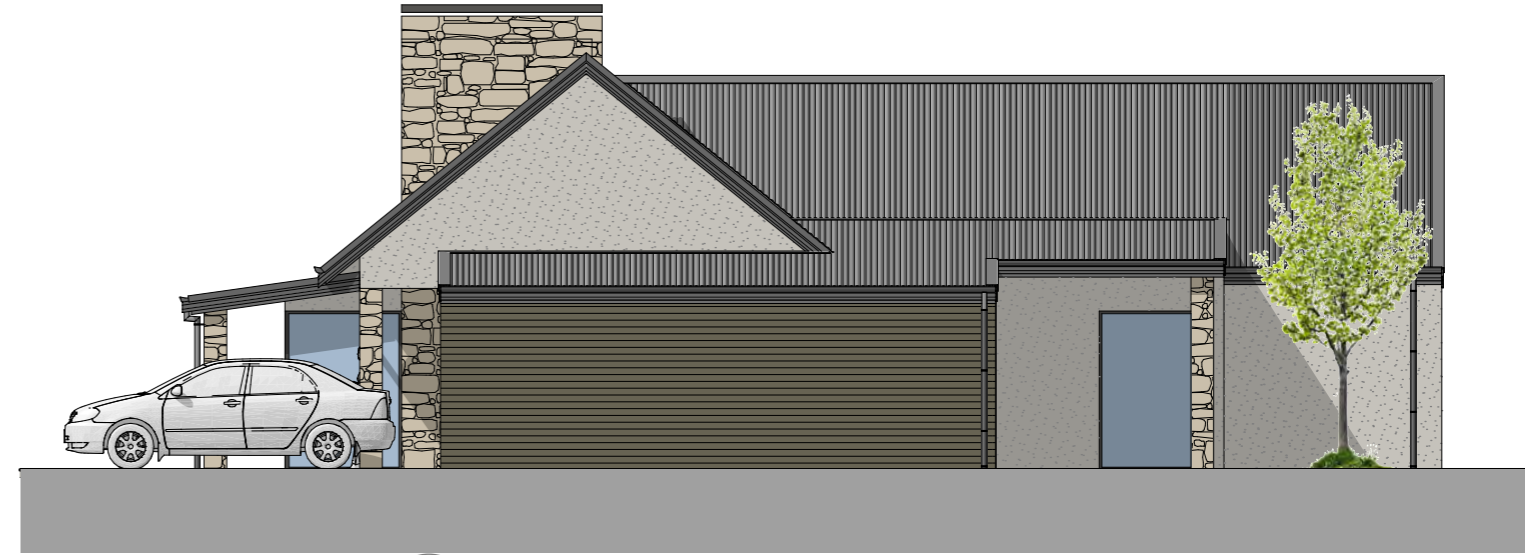

02 | villa 04  
Scale 1:100 @ A3

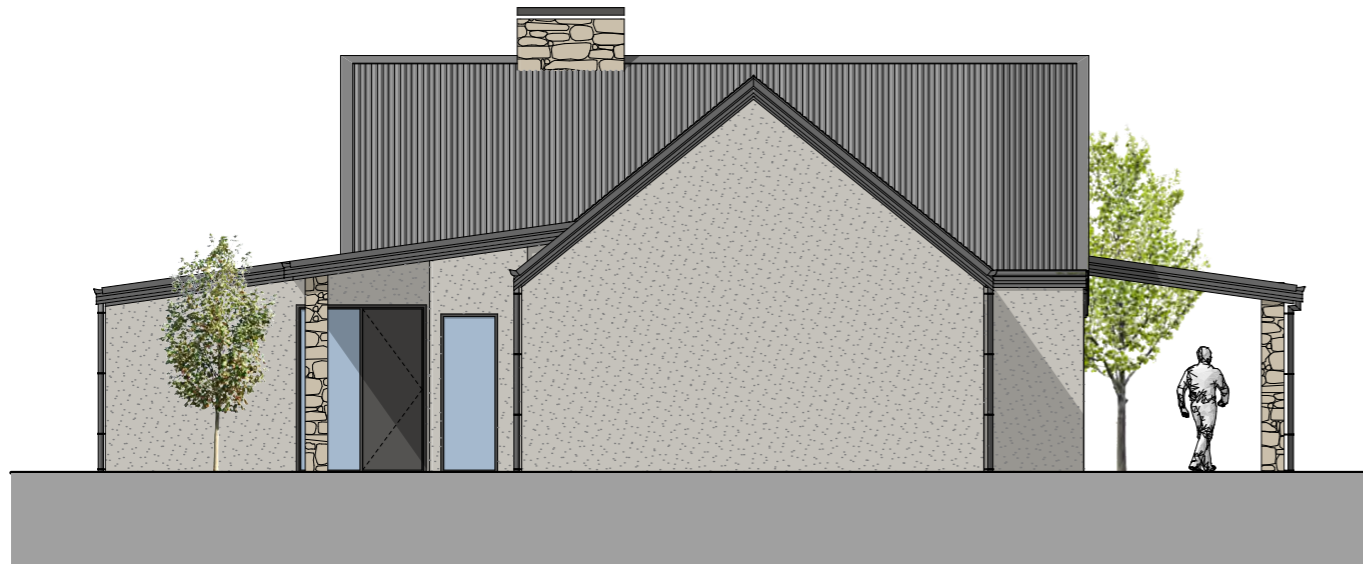

03 | villa 04  
Scale 1:100 @ A3



04 | villa 04  
Scale 1:100 @ A3



QUEENSTOWN LAKES DISTRICT COUNCIL

APPROVED PLAN:  
SH160141

Monday, 14 November 2016





QUEENSTOWN LAKES DISTRICT COUNCIL

APPROVED PLAN:  
SH160141

Monday, 14 November 2016

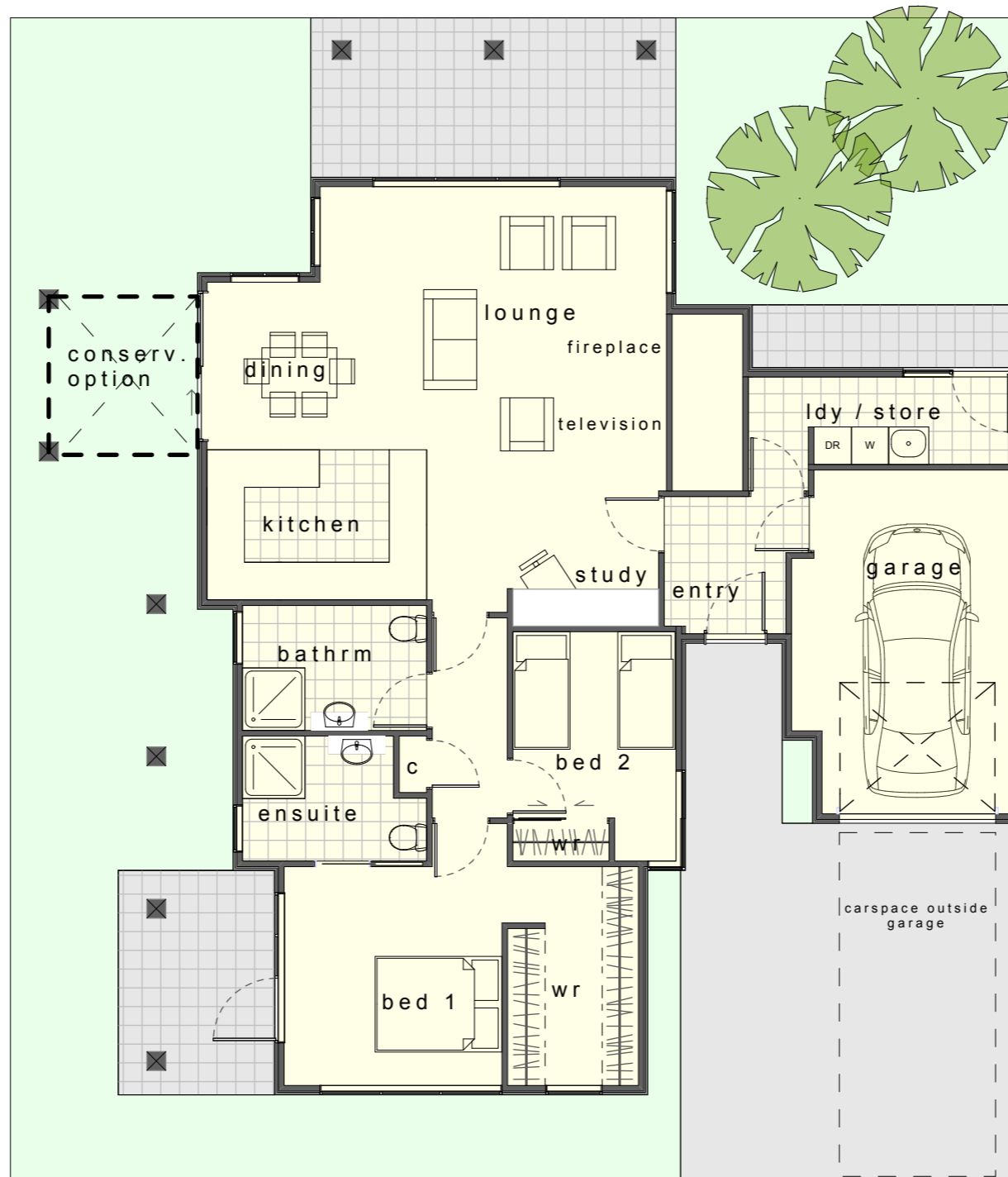

floor area = 134 m<sup>2</sup>

QUEENSTOWN LAKES DISTRICT COUNCIL

APPROVED PLAN:  
SH160141

Monday, 14 November 2016

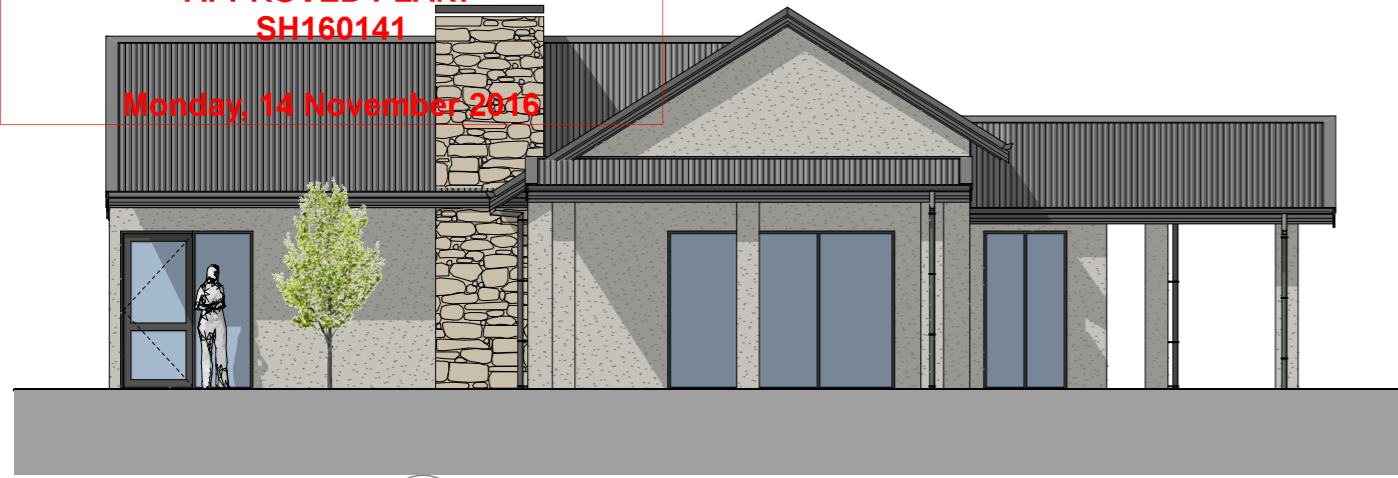

01 | villa 05  
Scale 1:100 @ A3



02 | villa 05  
Scale 1:100 @ A3

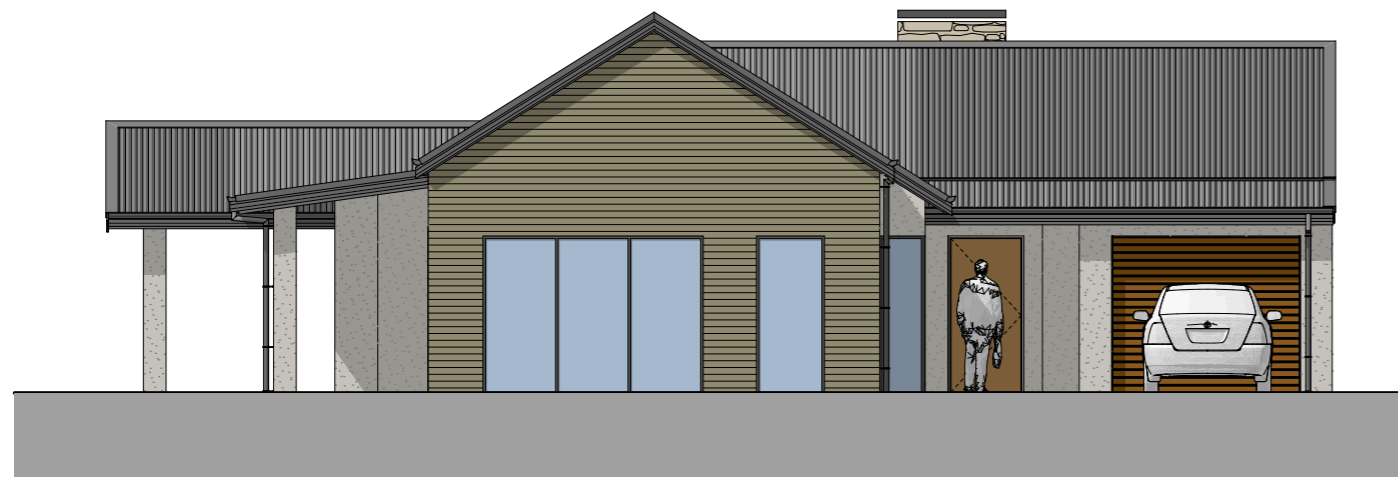

03 | villa 05  
Scale 1:100 @ A3

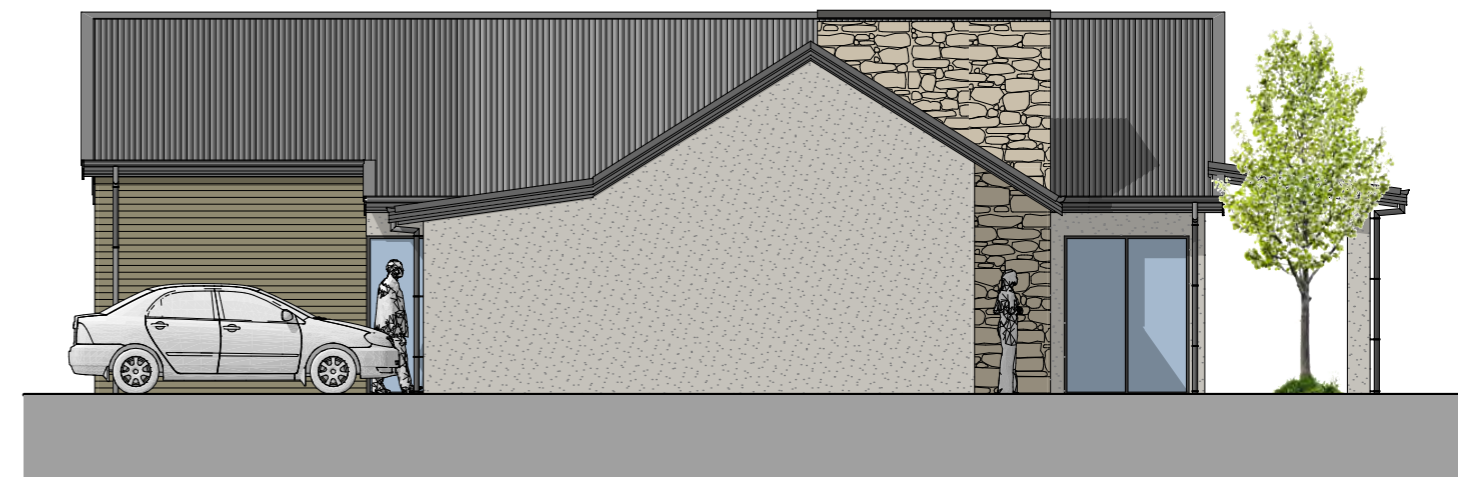

04 | villa 05  
Scale 1:100 @ A3



QUEENSTOWN LAKES DISTRICT COUNCIL

APPROVED PLAN:  
SH160141

Monday, 14 November 2016





QUEENSTOWN LAKES DISTRICT COUNCIL

APPROVED PLAN:  
SH160141

Monday, 14 November 2016

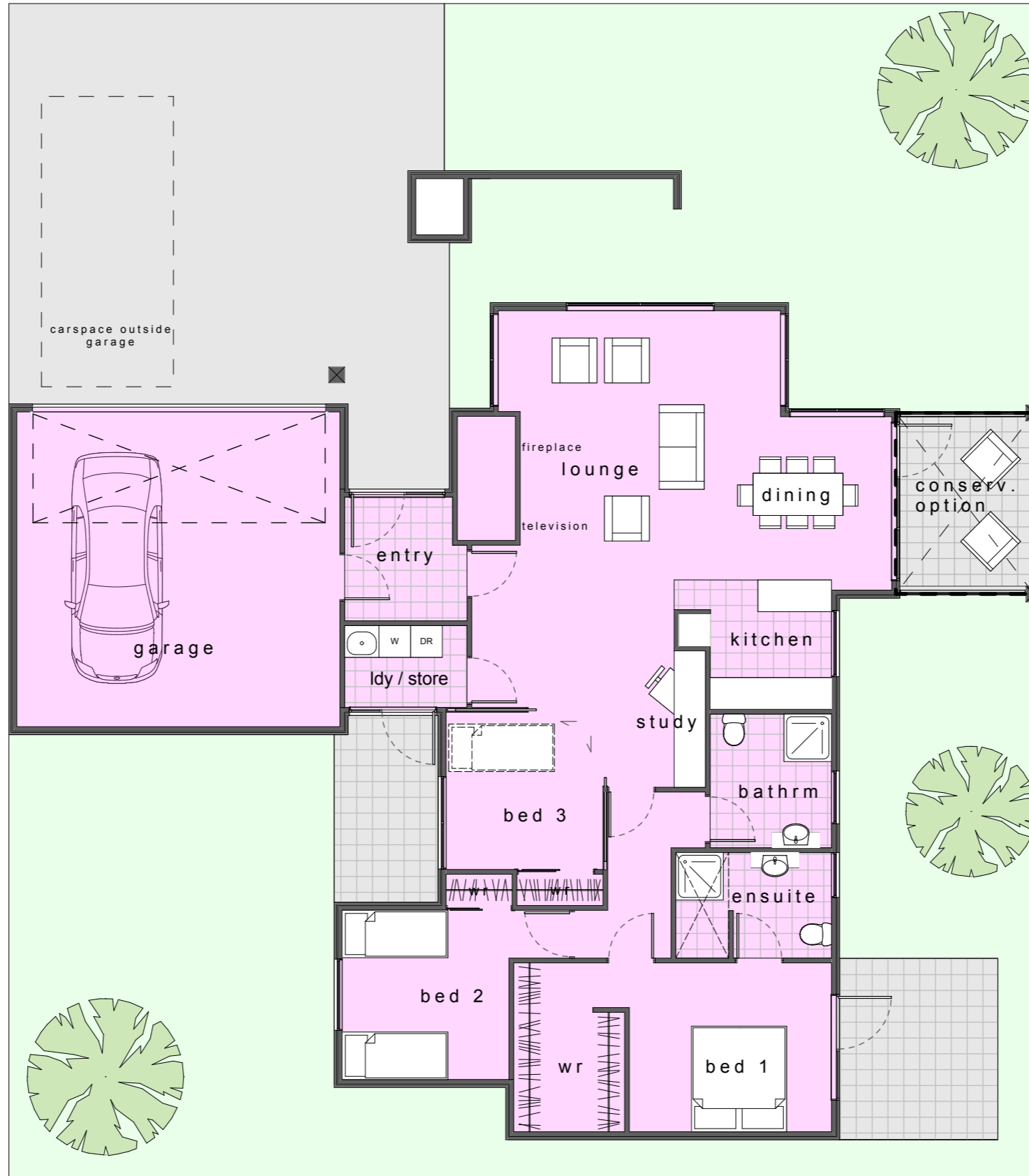

floor area = 169 m<sup>2</sup>



QUEENSTOWN LAKES DISTRICT COUNCIL

APPROVED PLAN:  
SH160141

Monday, 14 November 2016

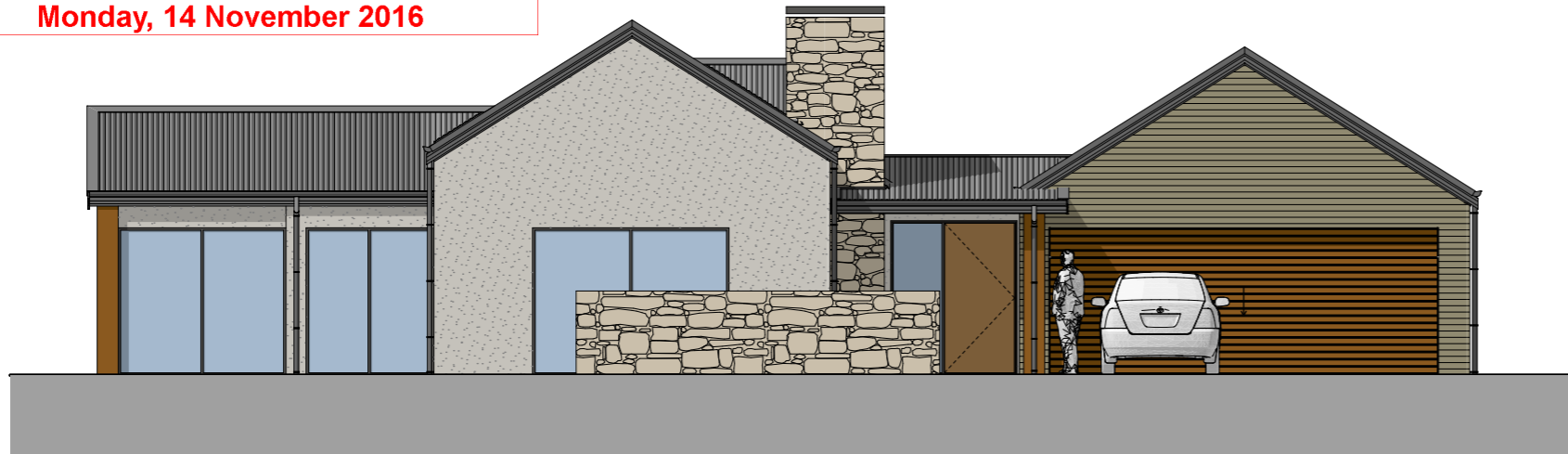

01 villa 06  
Scale 1:100 @ A3

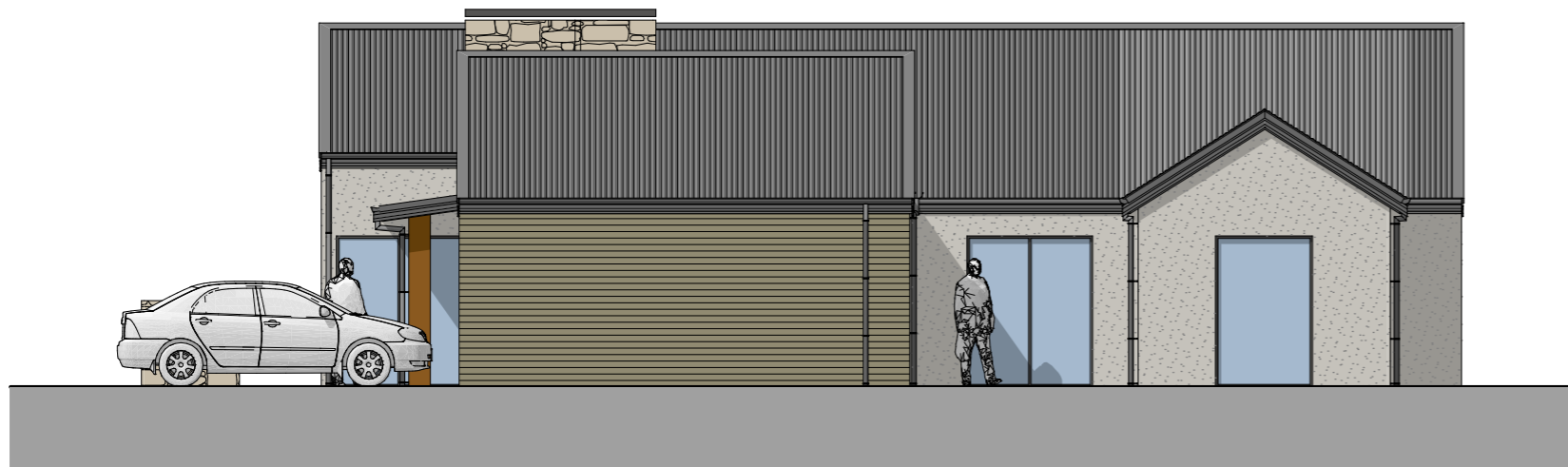

02 villa 06  
Scale 1:100 @ A3



QUEENSTOWN LAKES DISTRICT COUNCIL

APPROVED PLAN:  
SH160141

Monday, 14 November 2016

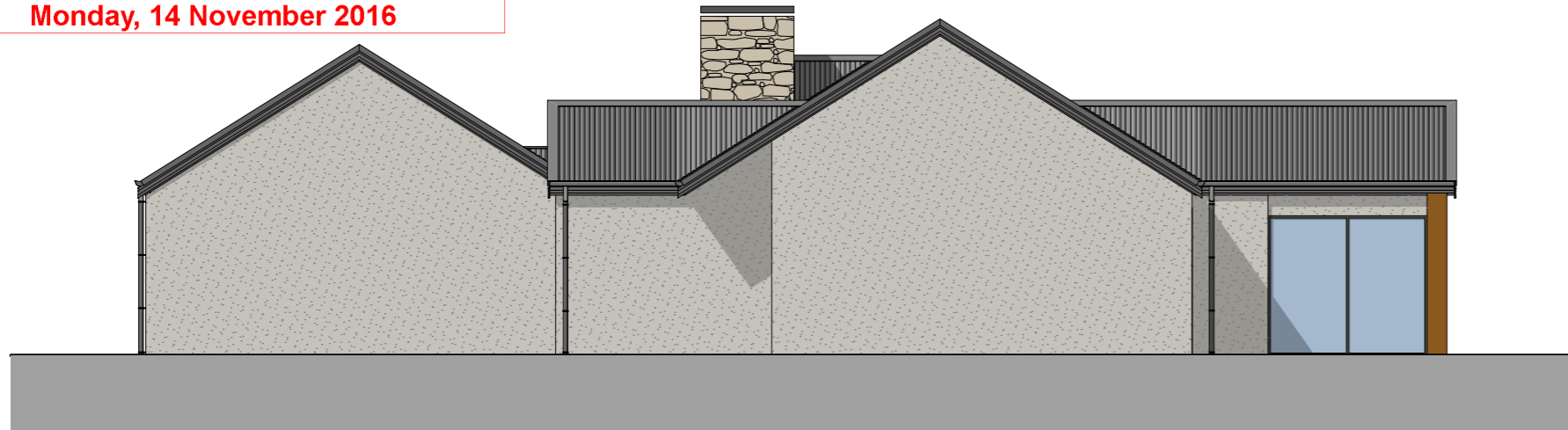

03 villa 06  
Scale 1:100 @ A3

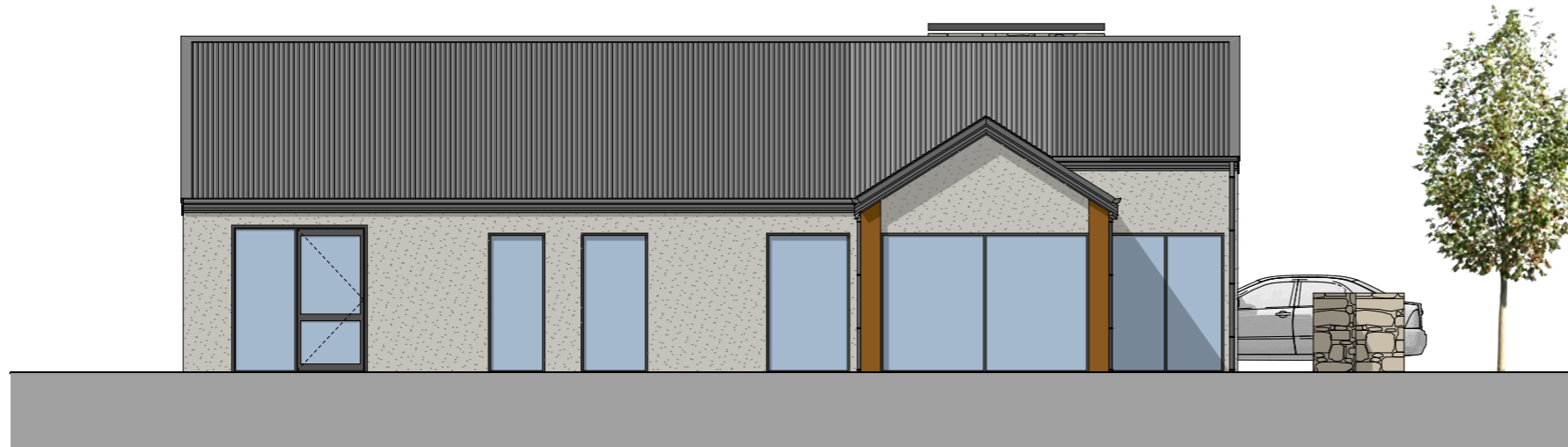

04 villa 06  
Scale 1:100 @ A3





QUEENSTOWN LAKES DISTRICT COUNCIL

APPROVED PLAN:  
SH160141

Monday, 14 November 2016



QUEENSTOWN LAKES DISTRICT COUNCIL

APPROVED PLAN:  
SH160141

Monday, 14 November 2016

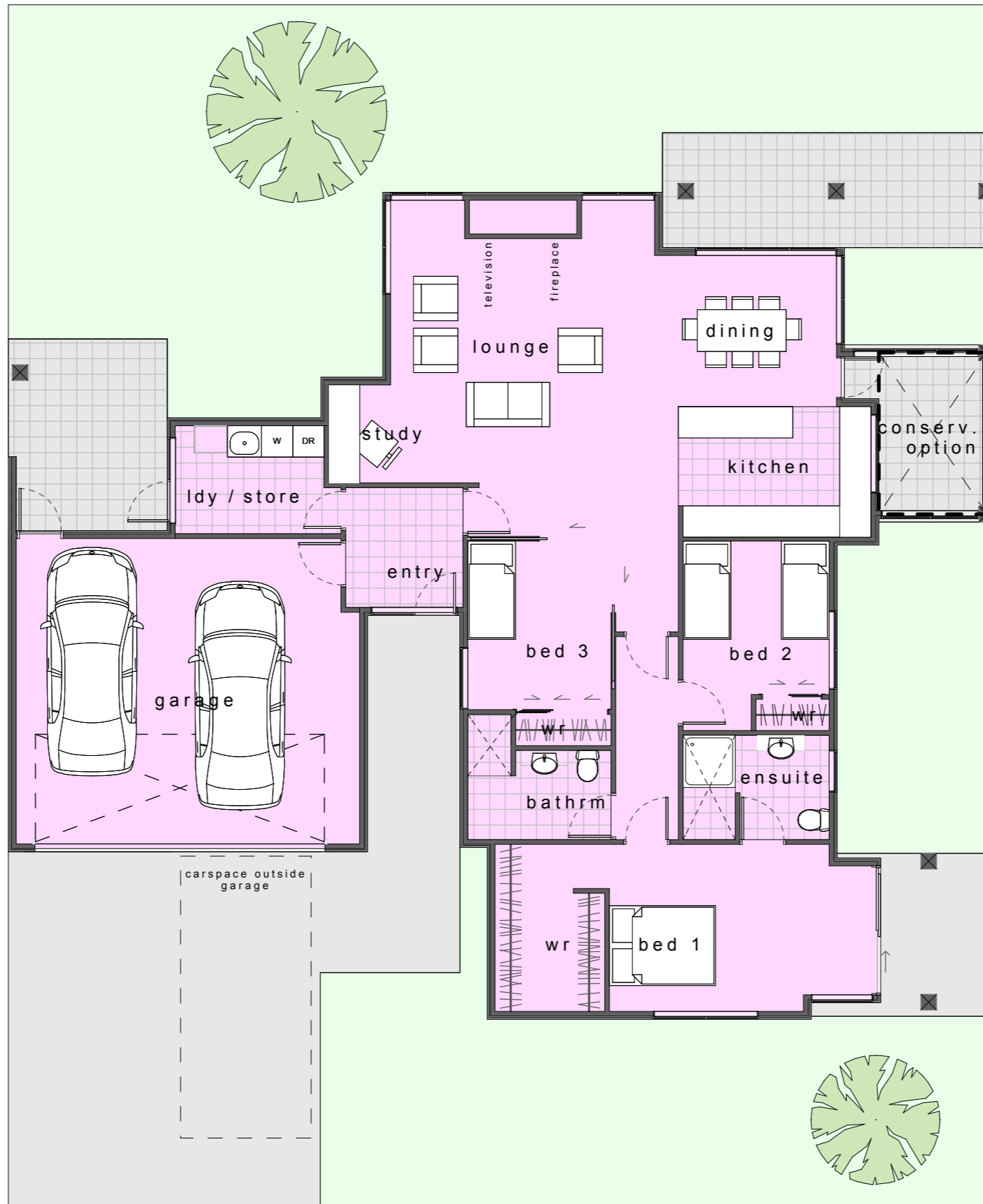

floor area = 174 m<sup>2</sup>



QUEENSTOWN LAKES DISTRICT COUNCIL

APPROVED PLAN:  
SH160141

Monday, 14 November 2016

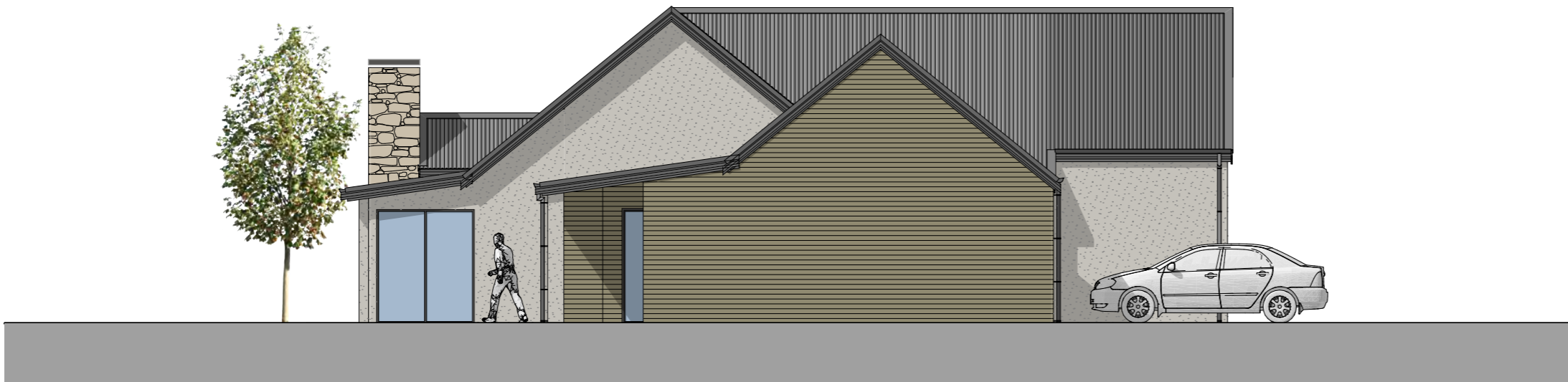

01 | villa 07  
Scale 1:100 @ A3

02 | villa 07  
Scale 1:100 @ A3



QUEENSTOWN LAKES DISTRICT COUNCIL

APPROVED PLAN:  
SH160141

Monday, 14 November 2018



03 | villa 07  
Scale 1:100 @ A3



04 | villa 07  
Scale 1:100 @ A3





QUEENSTOWN LAKES DISTRICT COUNCIL

APPROVED PLAN:  
SH160141

Monday, 14 November 2016



QUEENSTOWN LAKES DISTRICT COUNCIL

APPROVED PLAN:  
SH160141

Monday, 14 November 2016



floor area = 193 m<sup>2</sup>



QUEENSTOWN LAKES DISTRICT COUNCIL

APPROVED PLAN:  
SH160141

Monday, 14 November 2016



01 villa 08  
Scale 1:100 @ A3

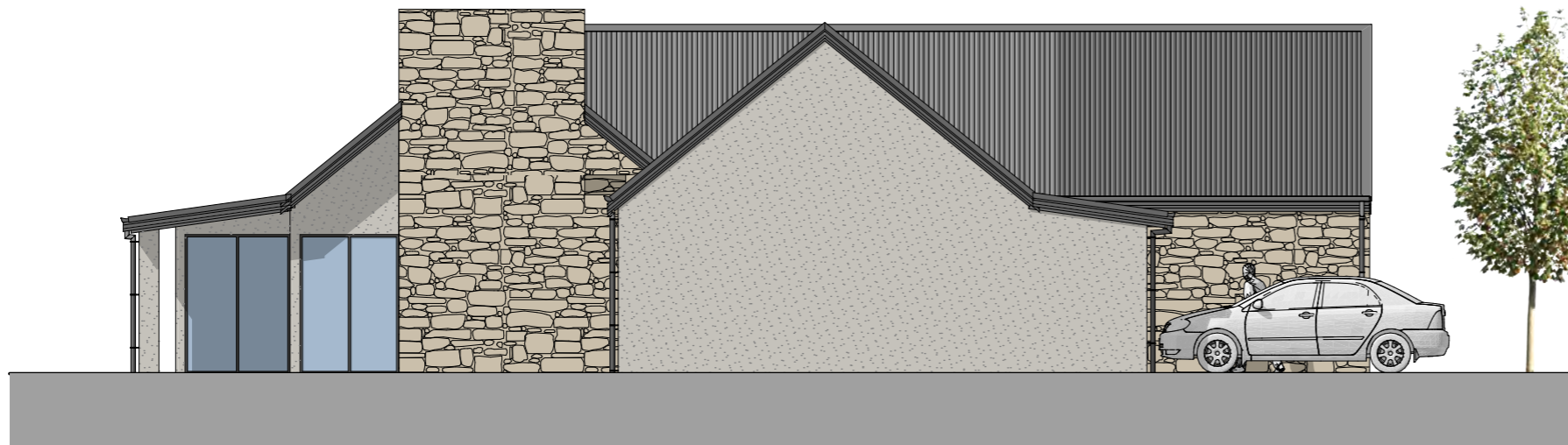

02 villa 08  
Scale 1:100 @ A3



QUEENSTOWN LAKES DISTRICT COUNCIL

APPROVED PLAN:  
SH160141

Monday, 14 November 2016



03 villa 08  
Scale 1:100 @ A3



04 villa 08  
Scale 1:100 @ A3





QUEENSTOWN LAKES DISTRICT COUNCIL

APPROVED PLAN:  
SH160141

Monday, 14 November 2016



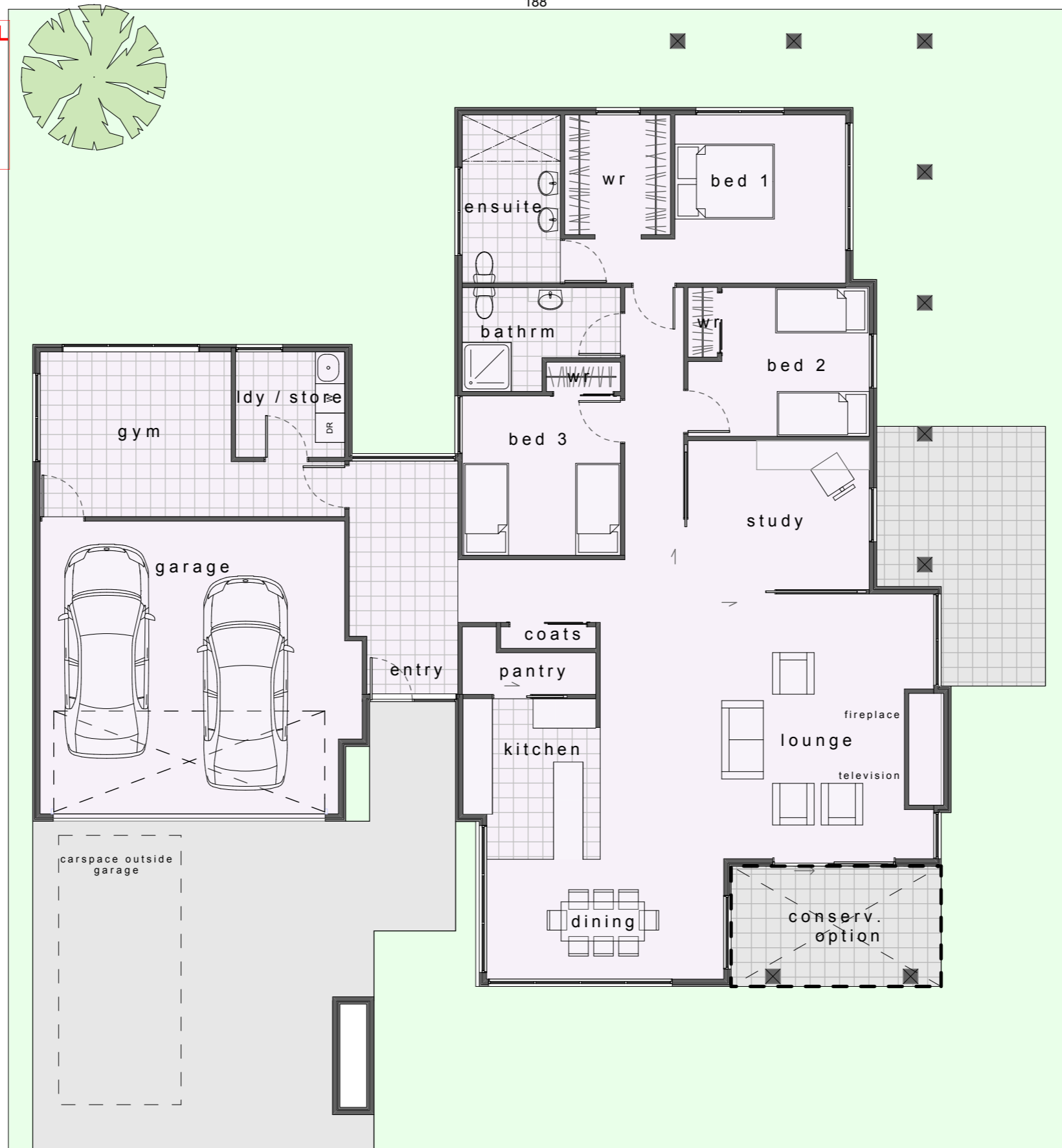

floor area = 221 m<sup>2</sup>



QUEENSTOWN LAKES DISTRICT COUNCIL

APPROVED PLAN:  
SH160141

Monday, 14 November 2016



01 villa 09  
Scale 1:100 @ A3

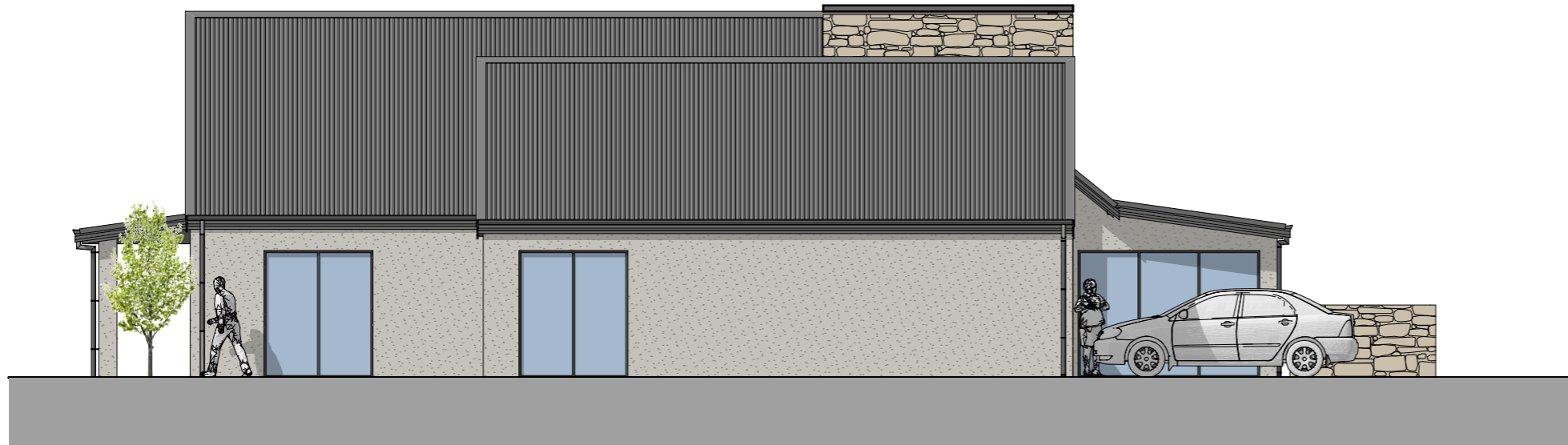

02 villa 09  
Scale 1:100 @ A3



QUEENSTOWN LAKES DISTRICT COUNCIL

APPROVED PLAN:  
SH160141

Monday, 14 November 2016



03 | villa 09  
Scale 1:100 @ A3



04 | villa 09  
Scale 1:100 @ A3





QUEENSTOWN LAKES DISTRICT COUNCIL

APPROVED PLAN:  
SH160141

Monday, 14 November 2016



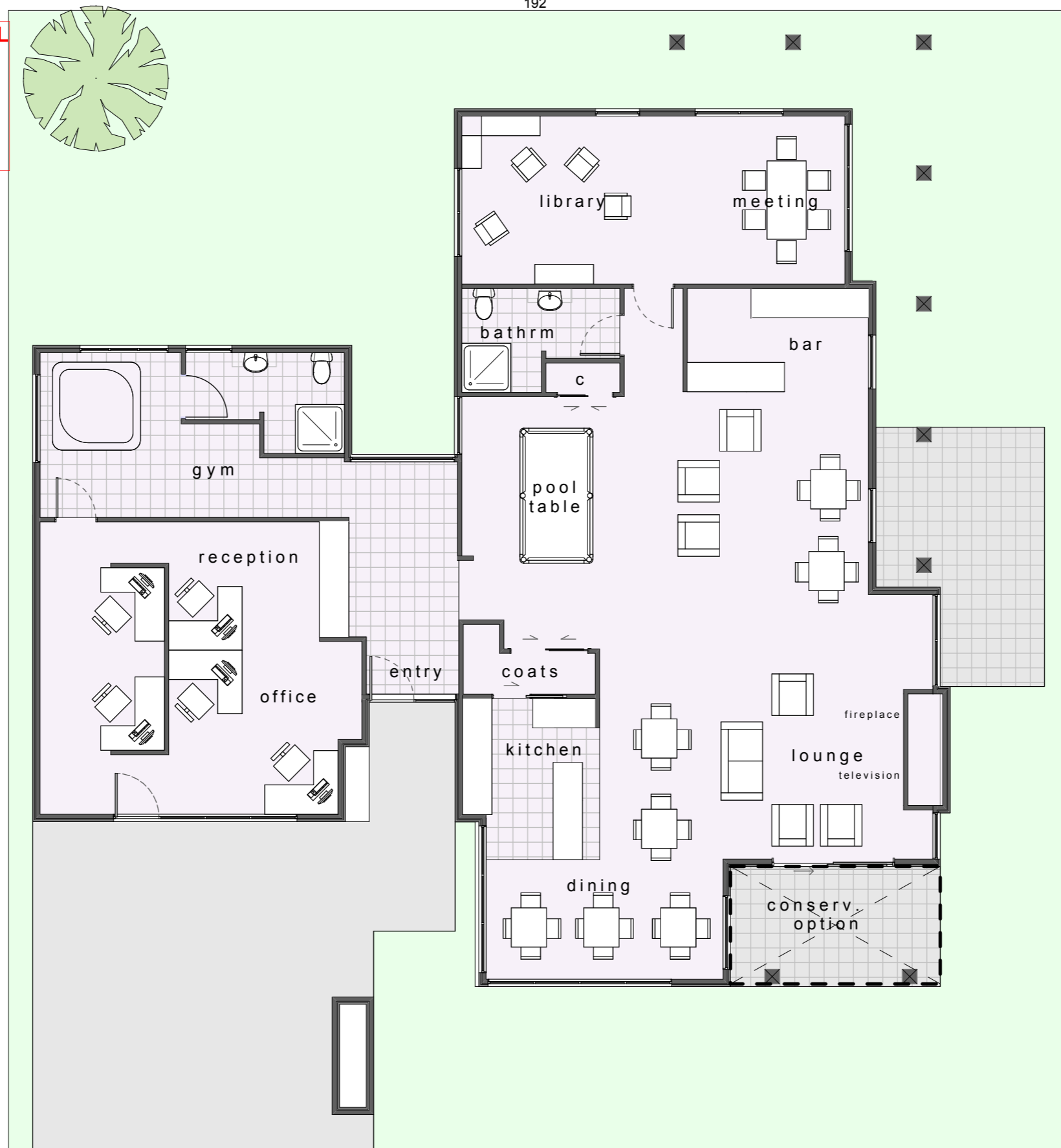

floor area = 221 m<sup>2</sup>



QUEENSTOWN LAKES DISTRICT COUNCIL

APPROVED PLAN:  
SH160141

Monday, 14 November 2016





QUEENSTOWN LAKES DISTRICT COUNCIL

APPROVED PLAN:  
SH160141

Monday, 14 November 2016





QUEENSTOWN LAKES DISTRICT COUNCIL

APPROVED PLAN:  
SH160141

Monday, 14 November 2016



QUEENSTOWN LAKES DISTRICT COUNCIL

APPROVED PLAN:  
SH160141

Monday, 14 November 2016



section:BB: apartments 01 RC20 Scale 1:250 @ A3

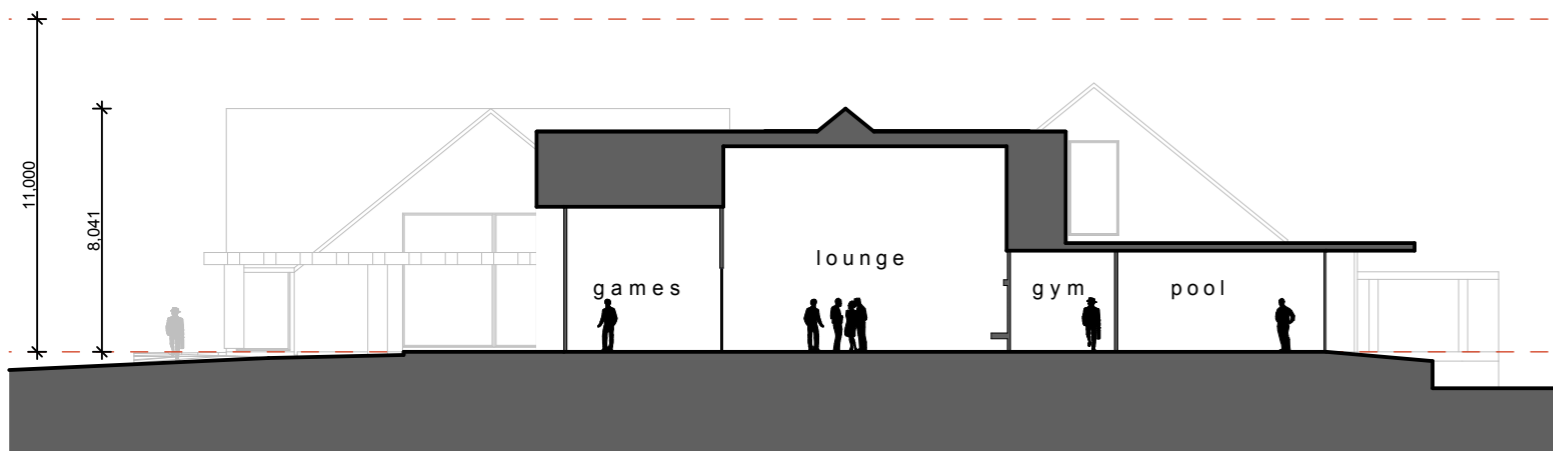

section:CC: comm centre 01 RC20 Scale 1:250 @ A3

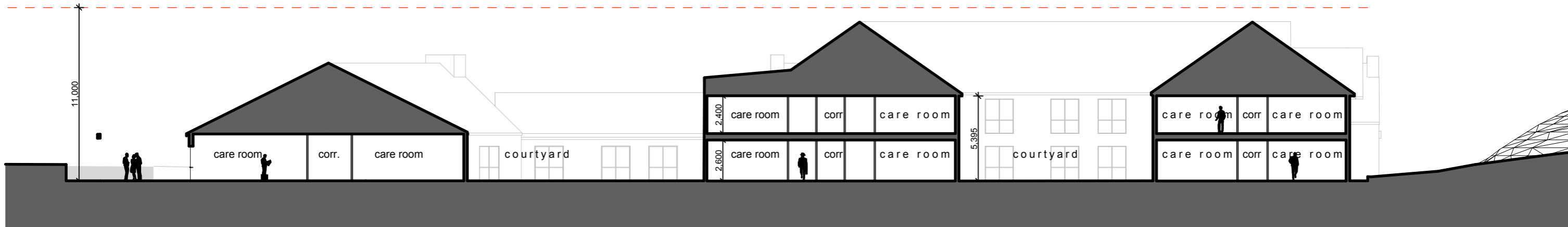

section:DD: carehome 01 RC20 Scale 1:250 @ A3